Read That Mystery Story Now Running

The Portsmouth Daily Times.

Every Feature In The Times Carefully Chosen

VOLUME TWENTY-NINE | ENTERED AS SECOND-CLASS MATTER POST-OFFICE, PORTSMOUTH, OHIO | PORTSMOUTH, OHIO, WEDNESDAY, AUGUST 30, 1922 | 12 PAGES TODAY | SINGLE COPY Daily 3c Sunday 5c | BY CARRIER PER WEEK Daily Except Sunday 15c Daily and Sunday 30c

Japanese Cruiser Sinks In Typhoon; Virtually All Of Crew Of 300 Perish

Johnstown's Prettiest

Johnstown, Pa., will be known for more than the famous flood and the more recent flow of beer after the beauty pageant is held at Atlantic City. Miss Velma Ziegler, voted the prettiest girl in Johnstown, will be "Miss Johnstown" in the pageant.

Two Women And Man Murdered

CANTON, August 30.—(By the Associated Press)—Two women and a man were murdered and another man wounded in a house at 1200 Gondul avenue, S. S. E., here at 2:00 o'clock this morning by an unknown man, who lay in wait for his victims and struck them down with an iron bar as they entered the house. The murderer escaped. The dead: Mrs. Freda Burns, 27; Frank Burns, her husband, 27; Mrs. Mary Nola, 20.

Luther Armstrong, 22, suffered a severe scalp wound when the iron bar wielded by the murderer, struck him a glancing blow. Armstrong fled from the house and notified police who returned to find the bodies. A pile of rags and waste paper in a room in the house was burning, the blaze evidently having been started by the maniac with intent to hide evidence of his crime, police assert.

When Armstrong and Mrs. Nola entered the Burns home, where Mrs. Nola resided, a man hiding in a room just off the hallway, felled Mrs. Nola with a blow and then struck Armstrong with the iron bar, according to the story told police by Armstrong.

Authorities are holding Armstrong on suspicion, pending further investigation of the case.

The bodies of Mrs. Burns and her husband were found in adjoining rooms. Police believe the murderer was hiding in the house when they returned a short time before Mrs. Nola and Armstrong entered the house. The heads of all the victims were crushed. The iron bar used by the slayer was found just inside the door.

Police say Mrs. Nola and her husband are separated and that he has been living in Benton Harbor, Michigan.

HAMBONE'S MEDITATIONS

By J. P. Alley

New Proposals To Settle Hard Coal Strike

WASHINGTON, August 30.—(By the Associated Press)—The anthracite situation took another turn toward settlement today when leaders of both sides agreed at a conference here to present to the anthracite operators and the general scale committee of the miners' union for "final decisions" settlement proposals drafted by Senators Pepper and Reed, of Pennsylvania.

A statement issued after the conference said separate meetings of the two groups would be convened as early as possible.

It was further agreed that the terms of the proposals should be withheld from publication pending the meetings. These were understood however, to provide for the immediate return to work of the miners on the basis of the wage scale and working conditions in effect last April 1, with the operators withdrawing their insistence that arbitration be adopted as a method of fixing future wage scales.

Shoots At Men Marking His House

CLEVELAND, O., August 30.—(By the Associated Press)—Two men narrowly escaped injury or possibly death while marking homes of New York Central shop employes here early today. They had been painting "R R scab" on the homes. While in the act of daubing Peter Buick's home he fired several shots. The men picked up their brushes and fled.

Desperate Efforts Continue To Rescue Trapped Miners

Call On Science Of War To Locate Trapped Miners

SAN FRANCISCO, CALIF., August 30.—(By the Associated Press)—The Science of War was called upon today to assist the rescue crews trying to reach the miners entombed in the Argonaut mine at Jackson. Will J. French, chairman of the state industrial accident commission, announced that a geophone, used to detect sounds at points distant from the instrument, is being rushed from Berkley.

The geophone will be used in the tunnel through which it is hoped to effect a rescue. It is delicately adjusted, according to Mr. French, that it will detect the noise of a falling leaf 100 feet away. It is hoped to detect the distance and location of any noises made by the trapped miners.

The instrument was developed during the war to locate the position and distance of enemy guns and for other related purposes.

JACKSON, CAL., August 30.—(By the Associated Press)—Hope of rescue for the 47 prisoners of the Argonaut gold mine, diminished today.

Picked miners, working with a desperate earnestness, battered away at the thin but incredibly tough wall of slate that separates the Kennedy mine from the Argonaut at the 3,600 foot level. Beyond that wall are the forty-seven who have waited helplessly since fire above them cut them off from escape at midnight Sunday. Ten men from the United States Bureau of Mine Rescue crew have been going down in the burning mine in relays. This morning they reported that they had again reached the 2,700 foot level. The smoke was intense there and the fire was reported raging fiercely below that point. The flames are said to be gradually creeping up the shaft.

All of the miners in the Bretharte country have responded with volunteers to aid in the work of attempted rescue. The Amadora county Red Cross has a group of 20 women on duty.

Superintendent Garbarini has ordered newspaper men and moving picture operators excluded from the mine property.

One hundred feet of earth separated a rescue party working today in the Kennedy mine from the entrance to the 4,800 foot level in the Argonaut mine where it is believed several of the miners entombed since Sunday midnight, will be found. The men are said to number between 43 and 47.

Remarkable headway has been made in cutting from the Kennedy mine, more than 500 feet of lose rock has been cleared away by the rescue party and with but 100 feet to go, it was explained that the Argonaut would be tapped during the day or by tonight.

The tunnel in which the rescue party is working, had been sealed two years and was "squeezed" but the walls had not caved in entirely.

Cox Pleased Over Attitude At Washington

LONDON, August 30.—(By the Associated Press)—James M. Cox, former Democratic candidate for president, whose recent statement suggesting that Herbert Hoover be sent to Europe to straighten out the reparations tangle, has aroused widespread interest today issued the following statement:

"There is some measure of reassurance in the statement from Washington that the administration will interest itself in the economic affairs of central Europe even though Mr. Hoover will not be sent here at the present time.

"Let us hope that our service will be that of a physician and not an undertaker."

TOLEDO, O., August 30.—(By the Associated Press)—Directors of the Owens Bottle Company have declared the regular quarterly dividend of $1.75 a share on preferred stock and 50 cents on common payable October 1 to stockholders on record at 3:00 p. m. September 15, it was announced here today.

Americans Roughly Treated

DUBLIN, August 30.—(By the Associated Press)—American tourists attempting to see Ireland are returning to Dublin deeply disappointed and strong in their condemnation of conditions in the provinces.

Recently despite the advice given by them at their hotel, two young American priests rented an automobile and started out sight-seeing. They had reached a point only twenty miles from Dublin when they were halted by troops, presumably Republicans.

They showed their American passports but according to their account, these brought them nothing but laughter and they were forced to alight from their car which the soldiers appropriated.

The priests made their way to the nearest town in a donkey cart. Other tourists have had similar or worse experiences.

Donahey And Hogan To Speak

COLUMBUS, O., August 30.—A. V. Donahey, Democratic candidate for governor, who was a member of the constitutional convention which framed the twelve amendments adopted in 1912, and T. S. Hogan, attorney general then, are to speak here Saturday night at a celebration of the tenth anniversary of their adoption, it was announced today.

The Democrats have adopted a slogan of "back to the constitution" and the meeting here is announced as the opening gun in the campaign to "restore life to the constitution."

Baker Again Attacks Pomerene

COLUMBUS, O., August 30.—(By the Associated Press) — United States Senator Pomerene was again attacked by Dr. P. A. Baker, general superintendent of the Anti-Saloon League for "voting wet in the senate as long as Ohio voted that way and not voting dry until after Ohio had done so," in a statement given here yesterday. At the same time, Dr. Baker said, his repeated attacks on Pomerene's record was not to be construed that the league is "a Republican organization."

Baker said that the reason the league supported more Republicans than Democrats "was not because it is in any sense partisan, but because so many of the so-called leaders in the Democratic party have manifested so little political sense in their candidates and in nominations and elections."

Large Batch Of Refugees Captured

CASTLE SHANE, ENG., August 30.—(By the Associated Press)—Several hundred Belfast refugees believed to be Republicans, were captured yesterday by national troops in Castle Monagran, near here.

Large quantities of arms, ammunition and bombs were found hidden in some dugouts nearby.

"Baby Mine"

She's Champion Trick Rider

Bonnie Gray is a graduate of the University of Idaho and a post-graduate of the University of Chicago, but she didn't learn the above trick at either school. She won the women's championship of the world for trick riding at the Pike's Peak rodeo.

HIRAM JOHNSON MAINTAINS LEAD IN CALIFORNIA

SAN FRANCISCO, CALIF., Aug. 30.—(By the Associated Press)—United States Senator Hiram Johnson continued to increase his lead over C. C. Moore during the morning count of yesterday's voting in the race for the Republican senatorial nomination. The figures from 2,344 precincts of the state's 6,695: Johnson, 104,534; Moore, 74,819.

SAN FRANCISCO, August 30.—(By the Associated Press)—On the face of returns early today from California's primary election yesterday, United States Senator Hiram Johnson was leading his opponent C. C. Moore, for the Republican nomination for United States senator by more than 21,000 votes.

Returns from 1,938 precincts of a total of 6,965, gave Johnson 80,205, and Moore, 58,423.

All of the incumbent congressmen who had contests in their district, apparently had a safe margin for renomination.

Friend W. Richardson, state treasurer, early today was leading Governor Wm. D. Stephens in their race for the Republican gubernatorial nomination. The latest count gave Richardson 68,221 and Governor Stephens 67,908. The figures were from 1,904 precincts.

On the Democratic ticket, Wm. J. Pearson, of Los Angeles, was unopposed for the Democratic nomination for United States senator. District Attorney Thomas Lee Woolwine, of Los Angeles, had the lead for the Democratic nomination for governor. In 1,180 precincts the vote stood: Woolwine, 7,411; Mattison B. Jones, 2,754.

Senator Johnson issued a statement early today claiming victory. He said his success was certain although he could not predict his majority.

Charles C. Moore in a statement early today, said:

"The result still is in doubt and indications are that it will be very close. Our success depends on Southern California. The precincts already heard from, are Johnson strongholds.

Auto Hit By Train—Two Hurt

ASHLAND—Mrs. George Gregg and Mrs. Helen Gongler, of East Akron, were injured when their automobile was hit by a freight train at a grade crossing near here.

Foils Jail Delivery

SPRINGFIELD—An attempted jail delivery was frustrated by Sheriff Jones when he found three saws hidden in the mattresses of the bed of one of the inmates of the county jail.

"No-Longer-Skirt League"

MONTREAL, August 30.—(By the Associated Press)—Twenty of Montreal's smartest and prettiest girls, rebelling against the attempt of style creators to foist long skirts on women, have formed a "no longer skirt league," pledging themselves to wear abbreviated skirts and to induce other young women to wear the short variety.

Blease Has Small Lead

COLUMBIA, S. C., August 30.—(By the Associated Press)—The narrow lead maintained by Cole L. Blease in returns today from yesterday's Democratic primary in which he is running against Thomas G. McLeod, his closest contestant, and four other candidates for nomination to a third term as governor of South Carolina made it certain that a second race will be necessary between the two leaders. Incomplete returns from all counties gave Blease 55,856, McLeod, 51,072, and Laney, the only other candidate to poll a considerable vote, 17,070.

Mrs. Bessie Rodgers Drake was one of three candidates running a close race for the nomination for superintendent of education.

Furnaces Resume In Youngstown District

YOUNGSTOWN, O., August 30.—(By the Associated Press) First resumption of iron-producing units, hard hit by coal shortage, was announced today by the Shenago Furnace Company, of Sharpsville, Pa., which reopened a blast furnace, idle for five weeks. The company said that coke was now being obtained on a contract which had been useless for several weeks. Four of the 32 independent furnaces in the Youngstown district, are now producing and nine of the 15 corporation furnaces. The reopening of the furnace means resumption of the Valley Mould and Iron Companies plant, the two employing about 500 men.

DESTROYER ORDERED TO SCENE OF THE DISASTER

TOKIO, Aug. 30—(By The Associated Press)—The Japanese cruiser Niitaka went down in a typhoon off the Kamchata coast August 26, with virtually all hands, according to confirmed advices received by the admiralty. The naval report said that practically none of her rew of 300 was saved. The destroyer Maki has been ordered to the scene of the disaster.

The Niitaka is a second class cruiser of 3,420 tons displacement, launched in 1901.

SHIP VICTIM OF GALE; ONLY FEW RESCUED

SANTIAGO, CHILE, August 30.—(By the Associated Press)—Latest wireless reports from the cruiser Chacabuco are to the effect that only thirteen persons of the 322 aboard the steamship Itata were rescued when the vessel sank off Coquimbo yesterday. The Chacabuco is rushing the survivors to Coquimbo, where crowds line the wharf awaiting their arrival.

It is understood that the Itata was carrying a large number of laborers and their families to the nitrate plants of Chuquicamata. The other passengers were traders. The second from the Chacabuco says the Itata was caught in a severe gale at 2:30 o'clock in the afternoon and capsized by the heavy seas due to her overloaded condition. The vessel went down in five minutes.

"BIG FOUR" CHIEFS SAY ATTITUDE UNCHANGED

CHICAGO, August 30.—(By the Associated Press)—Continued bomb outrages and other forms of violence; inquiries into wrecks and alleged sabotage plots; settlement of unauthorized walkouts by trainmen on the Chicago and Alton, Elgin, Joliet and Eastern and Missouri Pacific and an appeal to congress by railway maintenance of way employes for an amendment to the transportation act "assuring a living wage" for rail workers marked the sixty-first daily chapter of the history of the nation-wide railroad strike today.

A Michigan Central section foreman at Sieboygan, Mich., discovered a dynamite cap and bomb on the right of way near that city. The discovery was made just before an express train was due to pass.

Guards patrolled the right of way of the Illinois Central at Princeton, Ky., following the destruction of part of the tracks by dynamite yesterday.

Another development of the strike during the last 24 hours was the reassertion of the railroads' position on the seniority question in a statement by Hale Holden, president of the Chicago, Burlington and Quincy. The statement, addressed to the mayor of Brookfield, Mo., declared that the roads had gone "to the extreme limit" in trying to adjust the strike of the shop crafts.

Rain Kept Candidates From Fair

COLUMBUS, O., August 30. (By the Associated Press)—Providing the weather is favorable, officials of the Ohio State Fair expect today to be one of the biggest days of the fair as it is grand day and grangers from all over the state will gather for the opening of their annual reunion.

The dog show, feature event, scheduled for today, also is expected to attract a large number of fanciers from all parts of the state. Over 1,000 of the canines are entered and nearly every breed known to dogdom, will be represented.

Yesterday's attendance and program was marred somewhat by rain, permitting of the presence of only one of the political candidates, Carmi A. Thompson, Republican nominee for governor, was the only one scheduled to be present to arrive and he did not address the fair throng but after viewing many of the exhibits, returned to Washington.

Keifer Succeeds Watterson

SANDUSKY—The Perry's Victory Memorial Commission elected General J. Warren Keifer, of Springfield, as vice president to succeed Col. Henry Watterson, of Louisville, Ky., deceased.

Rankin Leads Riddick

HELENA, MONT., August 30.—(By the Associated Press)—Votes from only 148 of 1,534 precincts in yesterday's state wide primary had been compiled today and on the face of this unofficial record, Wellington D. Rankin, state attorney general, had a margin of 1,148 votes over Carl Riddick, congressman, for the Republican senatorial nomination. Three other candidates lagged. The vote stood: Rankin, 3,134; Riddick, 2,986.

For the Democratic nomination, 1,231 precincts, gave Burton K. Wheeler, of Butte, 2,365 votes to 1,015 for Tom Stout, of Lewiston, 863 for James F. O'Connor, of Livingston, and 644 for Hugh R. Wells, of Miles City.

Ohio Moose Meet Sunday

COLUMBUS, O., August 30.—(By the Associated Press)—Representatives of 110 Moose lodges in Ohio, will convene here Sunday for a two-day convention, Supreme Dictator J. J. Stoelz, of Steubenville, announced here today. Degrees are to be conferred upon a class of 500 candidates.

Billy Butt-In

THE TIMES WEATHER MAN

This mixin' up the weather is a trick that keeps the chronic grumps on the fence most o' the time, not knowin' what to howl about. Here's for tomorrow:

OHIO—Partly cloudy tonight and Thursday with probable scattered thunder showers. No change in temperature.

KENTUCKY—Cloudy with local showers tonight or Thursday. Moderate temperature.

The extremes in local temperature today were: High, 88; low, 64.

LYRIC

TONIGHT ONLY

Help! Charlie Ray's Caught 5 ghosts!

ARTHUR S. KANE presents

CHARLES RAY

in the famous Charles Hoyt play

"A MIDNIGHT BELL"

A midnight mystery—a gallivant with ghosts — a hurricane of humor — and enough thrills to last a year.

RAY MADE IT! RAY PLAYED IT

A FIRST NATIONAL ATTRACTION

—With—

Late International News

Bakers Going To Convention

Many Portsmouth bakers are planning to attend the big convention to be held in Chicago from September 11 to 16. It will be a convention among the American Bakers Association, The Retail Bakers Association and the Bakers' Supply Association, and is to be held at the Municipal Pier in Chicago.

Local bakers plan to make the trip in machines as they are having routes mapped out by the Automobile Club.

30 Teams Are At Work

Thirty teams are at work on the new race track being built west of Russell, Ky., and probably 75 men are on the job. The track proper is being rapidly shaped up and one building has been erected.

Ironton Plant To Resume

IRONTON, Aug. 30—The Ironton Solvay Coke Co. expect to resume operations in full about the middle of September after a long period of idleness. A large force of men are being used in an effort to get the plant in shape at the earliest possible moment and men are being hired in anticipation of the plant's opening.

GREENUP TO CELEBRATE LABOR DAY

GREENUP, Aug. 30—The Labor Day celebration promises to be a big affair as there will be numerous prizes given away. An orchestra from Portsmouth will furnish the music for the day. The orchestra from the Tygart Valley will play for platform dances.

Savings Message No. 6

The U. S. Government and other investigators say we need more houses. These houses will be built and sold to home seekers if the people of Portsmouth place their savings with the Building Associations of Portsmouth. Building Associations are not only loaning institutions but savings institutions as well. They guarantee not only safety but a fair income on your money. The homes of our city are the best security we have. The Royal Savings and Loan Company, Gallia street on The Square loans on First Mortgage on these homes and pays its members six per cent dividends on its Building Association stock. Help some one get a home by owning some of this stock.

THE ROYAL SAVINGS & LOAN COMPANY

Gallia Street On The Square
Office Open Until 5 O'clock P. M.
Tuesday Evening Until 8 O'clock
Saturday We Close At Noon

Save A Little Each Week

LOCAL MEN ARE ACCUSED OF VIOLATING ORDER; MUST APPEAR IN COURT SEPT. 11

CINCINNATI, O., Aug. 30—W. W. Frazier and W. E. Shoemaker, of Portsmouth, Ohio, were cited today by U. S. District Judge Sater to appear for hearing in the United States district court September 11.

Action followed the filing of a motion by the Norfolk and Western Railway company, charging that the men had violated the court's order of July 20, preventing interference with employes of the railroad by strikers.

The company charges that Frazier and Shoemaker are striking workmen and that on August 10, they threatened Henry Kahn at the Clifford, Ohio pumping station. Kahn charges Shoemaker said "you know, if we wanted to, we could put this boiler out of commission." He says he finally ordered the men from the premises.

It was stated this afternoon by a member of the strikers that Shoemaker formerly was business agent of the Car Repairers' Union, but he has not held this office for three months and has not been in the employ of the N. & W. Frazier it was stated is a member of the Carmen's Union.

New Garage On Market St.

Vole Redden, well-known local mechanic, has opened a new garage at 309 Market street. It is in the Biggs House Building.

Two Patrolmen Take New Jobs

IRONTON, Aug. 30—Patrolmen Ben Murnahan and Granville Pickelsimer have tendered their resignations as members of the local police force, having accepted positions with the Ironton Solvay Coke Co.

88 Today

Yes, it is warming up again, the mercury soaring to 88 as the maximum Wednesday.

Candidate For President Imprisoned

CINCINNATI, O., August 30.—(By the Associated Press)—Henry W. Hayssen, of Milwaukee, who claims he is a candidate for the presidency of the United States on the "Universal Brotherhood" ticket, was today sentenced to 30 days' imprisonment on a charge of intoxication.

In Hayssen's presidential platform he advocated 30 days' imprisonment for drunkenness and when he remonstrated with the court over the severity of his sentence, the judge told him he was simply putting into practice Hayssen's platform.

Train Wrecked; One Killed And Six Hurt

MILWAUKEE, WIS., August 30.—(By the Associated Press)—A train carrying members of the Red Arrow Association of the thirty-second division from a reunion in Madison, was wrecked today near Waukesha. Harry True, engineer of the train, of Baraboo, Wis., was killed, and six Red Arrow members injured.

The engine, tender and baggage car and two passenger coaches ran into the ditch. Four or five men who were working on the track are said to be missing.

Henry Strend, of the bureau of investigation of the federal department justice, said he had information that sand and gravel had been placed inside the rails and packed so that the flanges striking it would run off the track.

General Grant's Daughter Dies

CHICAGO, August 30.—(By the Associated Press)—Mrs. Franklin Hatch Jones, only daughter of General U. S. Grant, one of the country's few "White House brides" and one of the nation's popular heroines of a preceding century, died at her home here today.

Death was due to paralysis which had made her an invalid seven years ago. Her husband, a Chicago banker, head of the Illinois division of the Woodrow Wilson Foundation and first assistant postmaster general in Cleveland's administration, was at her bedside when she died. Mrs. Jones was known affectionately as Nellie Grant.

Harding Eager To Ride Roller Coaster

WASHINGTON, August 30.—(By The Associated Press)—President Harding would like to get away from the worries of the mid-summer. The tariff and reparations [illegible] the roller coaster and [illegible] at Coney Island, he felt. Senator Calder today but he doubts whether his wishes can be satisfied in the immediate future. Consequently he withdrew acceptance of an invitation extended by Senator Calder and by Representative Bel[illegible] of New York, to visit the Coney Island merry-go-[illegible].

Home Being Remodeled

Charles Clark, a stoneman on the Third [illegible] car line is having his home near Bond street remodeled.

Third Chapter In Suit Club Sept. 6

The prosecution of E. J. McGin, representative of the Allen Tailoring company, Dayton, for alleged unlawfully carrying on and promoting a certain scheme of chance, commonly known as a "Suit Club," was given another whirl in Municipal court Wednesday and for the second time the defense won out through the ruling of the court, Judge McCall sustaining a motion to quash the affidavit because it charged more than one offense.

Attorneys S. G. Kusworm of Dayton, and J. F. Johnley of this city, in attacking the affidavit, claimed that it was defective in ways other than for duplicity, insisting that it was bad as to form and indefinite in the averrments as not sufficient to appraise the accused with clearness of the offense charged, as provided by the statutes.

When Judge McCall ruled in favor of the defense and knocked out the second affidavit within a week, Solicitor Johnson promptly filed a third affidavit against McGin charging a specific single offense so as to conform with the court's ruling. The accused pleaded not guilty and the third chapter in the case will be recorded on Sept. 6.

The prosecution contends that McGin by securing subscriptions from Howard Gehres, Clinton Daniels and divers other persons amounting to $1 a week per person with the understanding that every person so contributing a sum in the amount of $40 should be entitled to receive a certain suit or overcoat, one being given each week to one of such subscribers, unlawfully promoted a scheme of chance. On the other hand the defendant asserts that he is perfectly within his rights and according to law by using the method he employs in obtaining business.

Kiwanians Seek Baseball Honors; Hurl Challenge At The Rotarians

While the attendance was not at the "peak" nevertheless the weekly meeting held Wednesday noon at the Mary Louise by the Kiwanias Club was one of the most enjoyable sessions held by the club in a long time.

The program was of an impromptu nature, and there was all sorts of snap. T. C. Patterson, formerly auditor of Scioto county, and now a resident of Charleston, W. Va., was present and gave a splendid little talk. He stated that while he had been absent from Portsmouth but six years, nevertheless there was a marked improvement in the appearance of things here and he complimented the city upon its wonderful advancement.

Rev. Howerton, newly elected minister of the Central Presbyterian church, was present, the guest of Adam Pfau. Rev. Howerton is a past master in the use of the English language and he delighted his hearers in his little talk that could rightly be called a "sermonette." He is a rotarian, but stated that his organization had always worked hand in glove with Kiwanians in any effort that had for its object the happiness and comfort of the masses.

H. Glen Duis spoke at considerable length concerning the trip he and Sherrard Johnson had made to San Francisco some time ago in attendance to the Shriners' convention. Mr. Duis, while making purely an extemporaneous address was so impressed with the sights he saw that he was never at the loss of words and his address was a gem in every sense of the word.

A committee consisting of Dr. Tatje, F. W. Sheridan and Si Strauss was named to arrange for a large attendance at the district convention to be held in September at Cincinnati. It is hoped to have not less than twenty-five Kiwanians make the trip.

A challenge for a game of baseball with the Rotarians was authorized and transmitted to President Dan W. Conroy, who will see that it is properly disposed of.

Next week's meeting of the club will be held on Wednesday noon at the Mary Louise.

Why Paving Stops At Waller

Why isn't Front street paved as far as Offnere street instead of Waller?

How many times have you heard that question asked?

Well, it is like this: The properties of John G. Reilly, W. W. Bauer and the Linck heirs east of Waller street extend out into the street. They told the street committee of the service department that they would donate the ground extending into the street to the city, providing the city would pay for their share of the street assessment. "This matter probably will be placed before council at its next meeting," Service Director Gergens said Wednesday. "With these properties extending halfway into the street council did not feel like it should pave just half of Front street east of Waller."

When asked why these properties extended over the sidewalks and into the street Mr. Gergens says he did not know but that records show that they do.

SOCIETY

Members of the Pocahontas lodge met in regular session Monday evening. A feature of the meeting was the celebration in honor of the birthday anniversary of Sister Elizabeth Freshell. The evening was spent socially and later refreshments of ice cream and cake were served.

Miss Ella Coyle of Wellston who has been spending the past two months visiting her niece, Mrs. A. J. Weber of 2104 Vinton avenue, left today for Ironton where she will visit her sister Mrs. Mary Sullivan. Miss Coyle was accompanied to Ironton by her two nieces, Mrs. Joseph Orthmeyer of Scioto ville and Mrs. A. J. Weber of Vinton avenue.

Members of Rebekah lodge held an interesting meeting last evening at their hall, Fifth and Court streets. Arrangements were made to attend the district convention to be held next Tuesday at Wellston. Those who wish to make the trip should take the six o'clock B. & O. train Tuesday morning.

Miss Thelma Rickey of Second street has returned from a delightful visit with friends at Mechanicsburg and Newark, Ohio.

Mr. Harry Ware stopped off here for a few days' visit with relatives enroute to his home in Chicago from a business trip to Philadelphia. His daughter, Miss Helen Ware, who has been spending the summer here, accompanied him home.

Mrs. Charles Kugelman welcomed the members of the Mysotis club to her home, 1805 Highland avenue yesterday afternoon. Needlework and social chat were the diversions of the afternoon and later a two course lunch was served to Mrs. H. H. Heath, Mrs. P. W. Burke, Mrs. George Pressler, Mrs. Walter Crabtree, Mrs. Marshall White, Mrs. Charles Criell, Mrs. Walter Clansing, Mrs. C. E. Brooks, Mrs. W. S. Staley, Mrs. M. D. Cunningham, Mrs. John Bickman. Mrs. Kugleman was assisted in serving by Mrs. Doris White and little Doris and Catherine Kugleman.

Mr. and Mrs. Robert Mitchell motored here from Washington, D. C., leaving there on Sunday and arriving Tuesday, camping enroute. They were joined here by Marling Mitchell who accompanied them to Greenup where they visited their grandfather D. S. Mitchell and their uncle R. W. Mitchell and family.

Miss Louise Diamond of Lucasville is visiting Mr. and Mrs. Herbert Conkil of 1710 Seventh street.

Mrs. Robert Schlitz of 543 Seventh street who has been ill for the past two weeks is now able to be up and about the house.

Mary Alma is the name given the little daughter recently born to Mr. and Mrs. Louis O. Brown of Fifth street, who was baptized Sunday in St. Mary's church by Rev. T. A. Goebel. The sponsors were Mr. and Mrs. William Hoerr. Preceding the christening Mr. and Mrs. Brown entertained with a family dinner. Those present included Mr. and Mrs. William Hoerr and children Norma and William, Jr., and Mr. and Mrs. Louis Brown and children Alma Louise and Ferdinand and Mrs. Anna Schaefer.

The Misses Lillian and Marie Shelor and Beatrice Sisten have returned from a delightful visit with relatives in Greenup.

THE NEEDLE, WATSON!

"The evidence seems to show," said the detective, "that the thief wore rubbers and walked backwards."

"Then we must look out for a man with receding gums," remarked the wag of the force.

By Gosh! Goin' To See Big Fair

Probation Officer F. B. Gilliland and family, of Waller street, will accompany Sheriff E. E. Rickey and family on a trip to Columbus Thursday to see the State Fair. They will make the trip by motor.

Officer And Negro Engage In Fight; Killed By Train

CHICAGO, Aug. 30—Unmindful of everything except the fight between them, Michael Burke, a special policeman for the New York Central Railroad and James Wallace, a negro, whom Burke arrested for trespassing, were struck and killed by the Westerner, New York Central Express, as they fought on the tracks here last night.

Wallace had been arrested by Burke when found prowling around the yards. He attempted to escape and Burke tried to hold him as the train bore down upon them. They fought back and fell across the tracks while the engineer attempted to attract their attention and stop the train.

With the speeding locomotive only a few feet away, the negro dragged the policeman on the track.

On Motor Trip

Wanzer Rickey, of Baird avenue, Federal Prohibition Enforcement Officer, accompanied by his family, motored up to Columbus Wednesday for a couple of days' stay at the State Fair, and then they will continue their journey to Cincinnati, returning home the latter part of the week.

Amundsen Postpones Flight Across Pole

NOME, ALASKA, Aug. 30—(By the A. P.)—Captain Roald Amundsen, Norwegian explorer, has definitely abandoned for this year his plan for an airplane flight from Northern Alaska across the North Pole to Spitzburgen or Grant's land, but plans to hop off next spring it became known today with the arrival here of the coast guard Cutter Bear from Point Barrow.

FINGERS ARE BLOWN OFF

Oral Allman, fourteen years old, living near Wellston found a dynamite shell and tried to pick it open with a pin. The explosion mangled his thumb and two fingers beyond repair. He is a son of M. Allman.

Motor To Columbus

Floyd Shonkwiler, Municipal court clerk, left Wednesday with his family for Columbus, where they will spend a week with relatives and incidentally, take in the sights at the State Fair.

Coal Mines Open In The Pittsburgh District

PITTSBURGH, PENN., August 30.—(By the Associated Press)—The bituminous coal strike in the Pittsburgh district came to an end shortly after noon today when the Pittsburgh Coal Company, the largest commercial producer of the region, signed an agreement with district officers of the United Mine Workers. This company was the last in the district to accept the union terms under the Cleveland agreement.

The Pittsburgh Coal Company, perhaps the largest bituminous producer in the country, has an annual capacity of 21,000,000 tons and employs in normal times some 20,000 workers.

Arrangements were made immediately after the scale was signed to place in operation the company's mines in the Pittsburgh district.

PITTSBURGH, August 30.—(By the Associated Press)—There is work for all of the 45,000 union miners in the Pittsburgh district, union leaders declared today following announcement that the Pittsburgh Coal Producers' Association has signed a supplemental agreement on the basis of the Cleveland settlement.

Practically every mine in this section with the exception of some owned by the Pittsburgh Coal Company was undergoing the process of opening today. Within the next two weeks, both operators and miners agreed, capacity production will be assured.

The Pittsburgh Coal Company, which recently resigned from the Pittsburgh Coal Producers' Association is operating many of its mines on a non-union basis.

Officials of the association today said that while we signed the Cleveland agreement, we do not approve of it." Under the settlement of the 1920 union wage scale is re-established and the operators agreed to attend the Cleveland conference on October 2 to discuss a wage scale to become effective after March 31, 1923.

To Hear Question Of Wages And Rules First

CHICAGO, August 30.—(By the Associated Press)—Representation of maintenance of way employes on some roads, now claimed by the United Brotherhood of Maintenance of Way Men, was demanded today in the present wages and rules hearing before the United States Railroad Labor Board by Edward Hoskins, representative of the American Federation of Railroad Employes.

Hoskins asked the board for an immediate decision on whether his organization or that of the maintenance of way brotherhood should represent that class of employes on the Philadelphia and Reading Railroad. He said that the board has not decreed which of the two organizations has that right.

This threatened to interject a complex situation into the present hearing but Chairman Ben W. Hooper declared that the board in previous rulings and specifically in this case had decided to hear the question of wages and rules first and then separately take up jurisdictional disputes such as the Philadelphia and Reading.

WILL HAVE TONSILS REMOVED

Pearl Milstead, who is employed in the purchase department of the Whitaker-Glessner company will Friday submit to an operation for the removal of his tonsils.

HAS GAT; FACES SERIOUS CHARGE

A couple of negroes who registered as Marshal Meyers, 35, and George Candy, 52, were arrested by the police in the North End for drunkenness Wednesday and locked up at the city jail. When searched Candy was found to be armed with a pistol and he will be required to meet an additional charge of toting a gun.

TAKE UP PROPOSED REVISION OF BOOK OF COMMON PRAYER AT EPISCOPAL CHURCH

PORTLAND, ORE., August 30.—(By the Associated Press)—Revision of the book of common prayer, according to the proposal to eliminate the bride's promise to "obey" and the bridegroom's endowment of the bride with his worldly goods, from the marriage ceremony, were among the religious problems up for consideration before the 139 bishops of the Episcopal church in the United States in formal conferences of the members of the house of bishops starting here today.

The meeting is preliminary to the assembling one week hence of the 47th triennial general convention of the Episcopal church.

Other problems before the bishops include: Divorce, women's status in the church, the industrial situation and church unity.

SNYDER UNABLE "TO CATCH UP"

Isaac Snyder was the name mumbled by a man arrested for intoxication in New Boston last night. He was fined $6.80 Wednesday by Mayor Newberry. Snyder says he was out with a gang of real drinkers and was unable to "catch up."

Couple Caught; Fined

A couple arrested by New Boston officers Tuesday night giving their names as Hester Long and Clyde Regle and claiming Ashland, Ky., as their home, pleaded guilty to disorderly conduct charges when arraigned in police court Wednesday, and Mayor Newberry fined them $25 and costs and sentenced them to jail for ten days. The jail sentence was later suspended when the pair paid up and they were released from custody.

Go On Warpath; Arrested

For intoxication Ed Cadman, 57 years old, and William Cadman, 40 years old, were passed a fine of $11.20 by Judge McCall in Municipal court Wheelersburg, under their admission of guilt. The defendants were nabbed by the police on Kinney's Lane Tuesday after they tanked up and caused a disturbance.

Held On New Complaint

Mrs. Daisy Johnson, 23 years old, arrested with Mary Adams, 20 years old, Tuesday night by the police for visiting the house at 730 Eleventh street, for the purpose of prostitution, was dismissed by Judge McCall in Municipal court for lack of convincing evidence. A new complaint was immediately filed, charging Mrs. Johnson with keeping a house of prostitution to which she denied guilt and the court fixed her bond at $50 for her appearance for trial Thursday.

The other young woman pleaded guilty and she was fined $10 and costs after being ordered held as a witness against the Johnson woman, who was represented by Attorney H. L. Small.

FIX DATE FOR FIRST FOX CHASE

The Scioto Valley Fox Hunters Club has announced its plans to hold its first annual meet from November 6 to 11 at the Lucasville fair grounds.

A feature of the meet will be a bench show which will probably be held on the last day and it is expected that several hundred dogs will be entered for the prizes.

The club through its president L. P. Cranston has issued an invitation to all fox hunters in Southern Ohio, northern Kentucky and western West Virginia to attend and enter their dogs in the classes.

Find No Trace Of Gun User

At Hempstead Hospital Wednesday afternoon it was stated that Mrs. Arthur Williams, who was shot in the abdomen by her husband, had taken a change for the better and was virtually out of danger.

Police have found no trace of Williams.

Visited Friends

Mrs. C. B. Taylor, of Greenup, visited Portsmouth friends Tuesday.

Gain Made In Railroad Loadings

WASHINGTON, August 30.—(By the Associated Press)—In the week ending August 19, American railroads reported 856,219 cars of revenue freight loaded on their lines, or 3,639 more than in the previous week and 41,072 more than in the same week one year ago. Coal and merchandise shipments accounted for most of the increase over the previous week.

Is Resting Up

Bernard Sommer, of the Central Hardware company is enjoying a vacation at home.

TAKING PART IN GOLF TOURNEY

W. B. Altsman of the Selby Shoe company is in Cincinnati taking part in a big golf tournament being held there.

Paul Esselborn, formerly of this city is trimming all comers in the tournament.

Russell Is After Games

Carl Biggs, manager of the Russell baseball club writes that Russell would like to book games with some strong aggregation on Sept. 2, 3, and 4. All of these dates are open. They want to play the games on the road and are willing to play a double header on Sunday or Monday. Any city in this vicinity who desires to play a regular Labor Day attraction can't go wrong on signing the Russell team.

Motor To Columbus

Mr. and Mrs. Ray Grover of 1404 McConnell avenue motored to Columbus today and attended the State Fair.

CARVER IS BADLY HURT; MAY LOSE LEG

George Carver, aged 27, brakeman at the Peebles Paving brick plant at New Boston was badly hurt this afternoon when two wheels of a loaded shale car passed over his left leg when he fell from the car. It was stated at Mercy hospital where the man was rushed after the accident that it is thought that the leg will have to be amputated as it was badly crushed.

Carver is a brakeman on the short shale line that runs from the steam shovel to the main track and was riding on the front of a car of shale that the dinky engine was pushing to the track to take to the kilns. His foot slipped from where he was standing on the car and when he was thrown underneath the train that was moving on top of him, he grabbed at a bar and saved himself from being ground to death beneath the wheels.

Elmer Rouse was the engineer of the dinky engine and when he received the signal to stop he applied the brakes but not before the train had moved over thirty feet as the cars were loaded with shale, making it impossible to make a sudden stop.

Carver was taken from underneath the wheels in a land after tenaciously holding to the bar for protection.

Dr. W. G. Cheney was called and summoned Windel's ambulance and removed Carver to Mercy hospital where Drs. McCormick, Cheney and Keil attended him.

Carver boards with his brother Thomas Carver, 3747 Rhode avenue, New Boston. He has been employed by the Peebles Brick Co. for the past month and was employed [illegible] a period sometime before. He is married.

COLUMBIA
THEATER OF DISTINCTION

TONIGHT ONLY
Don't Miss This One

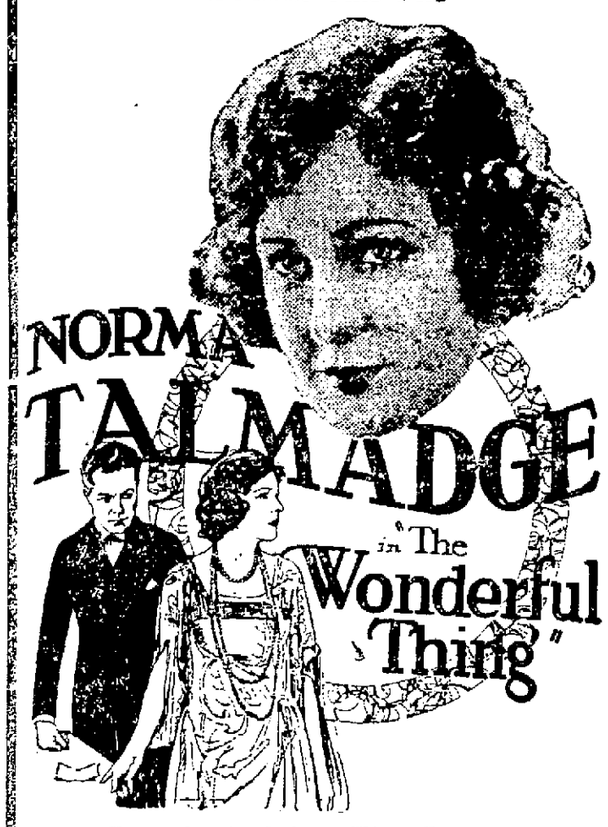

Everybody Likes This Picture
Added Feature

"A Trip To Paramountown"

Showing the great "Paramount" studios in Hollywood with all the stars at work on their new pictures for the coming season. A treat.

Will Invite President Harding To Pageant

Should the wishes and hopes of those under whose direction and supervision the Pageant of Portsmouth to be given on Tuesday, Wednesday and Thursday, September 26, 27 and 28, be realized, President Warren G. Harding will be one of the distinguished guests, for not only will President Harding be extended a pressing invitation to grace the occasion by his presence, but invitations will be sent to the respective members of his cabinet, the two United States Senators from Ohio, and other noted dignitaries. In fact, it is the intention of Alan N. Jordan, chairman of the visitation committee, to send out not less than 100 invitations to people of prominence, and it is quite certain that many will accept. The invitations will be mailed on next Monday.

While it is hoped to have the President, Governors of Ohio, West Virginia and Kentucky, United States Senators from these three states present, Mr. Jordan has devised a plan whereby an effort will be made to have the nearest direct descendants of the pioneers who helped to settle Portsmouth, prior to 1800, special guests of Portsmouth on the opening day which will be known as School Day and Old Settlers' Day. The second day will be known as Manufacturers' Day, while the last day has been designated Merchants' Day.

Just how to reach the addresses of the direct descendants of the pioneers of Portsmouth is the one thing that is bothering Chairman Jordan. He, however, has decided to leave it all to the readers of the Sun and Times. Anyone knowing the family tree or history of the pioneers mentioned below, or who happens to know the address of the nearest direct descendant, will confer quite a favor on the committee by communicating with Mr. Jordan, in care of the Washington Hotel, Portsmouth, Ohio.

Hon. Henry T. Bannon, who is a member of the program committee, is taking a decided interest in the coming pageant, and in the hope that he can be of some assistance in making the affair one of the biggest occasions in the history of southern Ohio, has volunteered the following information, contained in a letter directed to Mr. Jordan, who very thoughtfully turned the same over to the publicity committee:

"I understand from Charlotte that the pageant concerning which you telephoned me last night, will be historical in its character, and that it will trace the development of Scioto county from the beginning; that the doings of the pioneers will be prominent. Therefore, as a member of the reception committee, I make the following suggestions with reference to invitations:

"The first white woman in Scioto county was Mary Ingles, brought here as a captive of Indians. A direct descendant of hers is living, I believe, in Montgomery county, Virginia. Mr. A. H. Gemmell, assistant claim agent of the Norfolk and Western Railway Company, can put you in touch with the party who can furnish you with the name and address of this descendant.

"Duncan McArthur, once Governor of Ohio, was a scout employed to protect the first mail boats on the river. He was frequently here before Portsmouth was thought of, and owned much land in this county. I believe that his direct descendants now live in Chillicothe. Mr. Lyle S. Evans, attorney at law, Chillicothe, Ohio, can furnish you with information as to who is the nearest direct descendant.

"Nathaniel and Henry Massie, (brothers) were very prominent in the early settlement of Portsmouth and Scioto county. The former surveyed the lands in the Virginia military district and the latter made the first plat of Portsmouth. Hon. D. M. Massie, of Chillicothe, is a descendant and could represent that family.

"John Belli created the town of Alexandria and was probably the first settler west of the Scioto river. Miss Margaret Ricker, or her mother, I think, can give you information as to some descendant of his.

"Samuel Marshall was the first bona fide settler in Scioto county. Dr. Marshall, the oculist, is a descendant and can tell you who is the nearest of the first settler.

"Isaac Bonser and John Lindsey came here the same year as Samuel Marshall. Bonser's Run is named for one of them and Lindsey Hollow for another. They have descendants in Scioto county and I believe that Judge Sikes can learn for you who is the nearest descendant.

"James Munn (Munn's Run) was a celebrated pioneer, Indian fighter, and was with the army that was defeated by the Indians in northwestern Ohio. He has descendants in this county.

"William Lucas founded Lucasville. His son was Governor of Ohio and later removed to Iowa when it was a territory and became Governor of that territory. Some of his relatives still live in Iowa. From the history of Robert Lucas in the public library you can probably obtain the address of one of his descendants.

"Andrew Lacroix was prominent in the settlement of the French grant. Mrs. Doctor Moore is a descendant.

"Of course, the first white men we know of who were here, without exception, were Christopher Gist, George Crogan and Andrew Montour. Their descendants could be traced through the medium of the state library at Columbus.

"Jean Gervais established the location now known as Haverhill, but I understand he has no descendants in this county.

"Another settler was Phillip Salladay, and that family is still prominently represented in our county.

"I suggest that the spirit of an affair as proposed by the Chamber of Commerce will be better carried out by sending special invitations to and hospitality for a representative of each of the very first pioneers who established homes in Scioto county. I think such a course will tend to bring the pageant into prominence than invitations to neighboring Governors and the President. They are invited to everything and have no connection either with our early history or our progress. However, of course, I have no objection to inviting them.

Yours very truly,
HENRY BANNON.

Claudius Cadot.
Isaac Bonser.
Uriah Barber.
Peter Noel.
Polly Sikes (nee Keyes).
Martin Funk.
Henry Utt.
John G. Gervais.
Guillaume Dudnit.
William Dudnit, Jr.
Francis Valodin.
Jean Baptiste Bertraud.
Petre Ruishond.
Mons. Ginat.
Petre Chabot.
Doctor Duglinger.
A. C. Vincent.
Thomas Gilruth.
Samuel Marshall.
Samuel Marshall, Jr.
John Lindsey.
William Montgomery.
Philip Saladay.
George Cochrane.
William and John Lucas.
Capt. William Lucas.
John Lucas.
Robert Lucas.
John Lucas.
General Lucas.
Lawrence Delawder.
David Gharky.
John Collins.
Major James Munn.
Emanuel Traxler.
Stephen Cary.
John Belli.
Dr. Thomas Waller.
Samuel Griffith Jones.
John and Abraham Millar.
Joseph Feurt.
William Jones.
William Lawson.

To this list might be added, Philip Moore, Consider Graves, and Samuel Gunn, who came to Alexandria very shortly after 1800. William Russell, too, belongs in this list. There was a Maj. Amos Wheeler at Wheelersburg in 1816.

Many of the readers of the Sun and Times are no doubt in possession of valuable information concerning the whereabouts of the descendants of the persons mentioned above. If so, kindly write Mr. Jordan all the particulars possible, so that arrangements can be made to see they are guests of Portsmouth during the rendition of the pageant.

The following persons will be invited to be special guests:

Special Guests

Warren G. Harding, President.
Senator Atlee Pomerene.
Senator Frank Willis.
S. D. Fess.
Chas. Kearns.
Chas. Hard.
Harry M. Daugherty, Attorney General.
Geo. B. Christian, Jr.
Col McQuig, state commander American Legion.
Elmer Dover.
Edwin P. Morrow, Governor of Kentucky.
Governer Morgan of West Virginia.
Hon. Richard P. Ernst, Senator.
Hon. A. O. Stanley, Senator.
Hon. W. J. Fields, Congressman.
Hon. Percy W. Haley.
Harry L. Davis, Governor.
Joseph T. Tracy, State Auditor.
Dan J. Ryan.
A. C. Baxter, State Game Warden.
L. J. Taber, Director of Agriculture.
W. O. Thompson, President O. S. U.
President of Athens College.
President of Oxford College.
Will J. Lampton.
Jonathan Dodge.
Julia Marlowe.
Vernon Riegel, State Superintendent of Schools, Dept. of Education, Washington, D. C.
Henry Ford.
J. T. Carey, Gen. Supt. N. and W., Bluefield.
N. D. Maher, President of N. and W., Roanoke.
A. C. Needles, Vice President N. and W., Roanoke.
W. J. James, Gen. Mgr. of N. and W., Roanoke.
W. J. Harahan, President of C. and O.
F. M. Whitaker, Vice President of C. and O.
Daniel Willard, President of B. and O.
C. W. Galloway, Gen. Supt. B. and O.
Judge Oscar W. Newman.
James Newman.
Presidents of the Chambers of Commerce at:
Columbus, O.
Cincinnati, O.
Chillicothe, O.
Russell, Ky.
Ironton, O.
Ashland, Ky.
Huntington, W. Va.
Charleston, W. Va.
Maysville, Ky.
Mayors of:
Columbus
Cincinnati
Circleville
Chillicothe
Waverly
Piketon
Jackson
Wellston
Oak Hill
Hamden
Ironton
Russell
Ashland
Huntington
Greenup
Vanceburg
Maysville
Manchester
Winchester
Peebles
West Union
Barden
Olway
Sardinia.

And now comes a place where the citizens of this locality can render a great service to the publicity committee. There is going to be one day when the "old folks" are going to play a most prominent part in the great affair. The publicity committee desires to know who is the oldest farmer in Scioto county, the oldest merchant, hotel keeper, barber, banker, manufacturer, lawyer, river man canal man, stage driver ox driver, newspaper man, civil war veteran, Spanish war veteran, world war veteran, railroader, lodge member, church member, minister—it fact, it is hoped to have every known profession—whether obsolete or not—represented. So if you know of any won't you kindly notify by letter and all details by writing to E. C. (Jack) Hood, or the Morning Sun or Evening Times. Give all details, such as residence, age and state of health. This will assist materially in carrying out plans that will add much to the success of the pageant.

The publicity committee held quite a lengthy session Tuesday afternoon. It is planned to shortly start an energetic advertising campaign, using auto stickers, street car streamers, street banners, post cards, leaflets, etc., and which will be climaxed in a special pageant edition of the Evening Times on Wednesday, September 18. It is planned to adopt the corn carnival colors, green and yellow, as the pageant colors, and if it is possible, the special edition of the Times will be printed on yellow paper with green ink. It is the intention to print several thousand extra copies of the paper, as it will be a paper chock full of historical lore and many of the subscribers will not only want one for a keepsake, but will mail them to their out-of-town friends and relatives.

Jackson District Deputy

Announcement was made Wednesday that John H. Jackson, Past Chancellor Commander of Harmony Lodge No. 33, K. of P. had been appointed district deputy of K. of P. District No. 8, which embraces Scioto and Jackson counties.

The appointment, which reflects Jackson's loyalty to his lodge, was made by Grand Chancellor Commander Robert R. Barcus, who has just been re-elected for his third term.

Give your order for School Books and Supplies at the Corner Book Store in time and your children will get what they need in time without rush, crush or waiting in a crowded store, 2nd and Chillicothe streets.
—Advertisement.

Why Are Some Women Popular

happy, beloved and successful, while others drag out a negative existence, of no use to themselves or anyone else. Except in a few cases the answer is to be found in a state of freedom from the troubles known as "female." The well woman radiates cheerfulness and serenity, while the ailing one repels because of her lack of these qualities. It is not necessary, however, to harbor aches and pains, and the "blues" that make one a detriment to society. The use of Lydia E. Pinkham's Vegetable Compound has brought relief to such women, and given them a new lease on life.—Advertisement.

THE BRAGDON DRY GOODS CO.

THURSDAY SPECIALS

Many school items on sale Thursday a. m. at special prices.

32 inch Romper Cloth at per yard	23c
27 inch Plaid Gingham, special per yard	17c
32 inch Fall Ginghams, special assortment, per yard	25c
Good heavy Unbleached Crash, 15c value, per yard	10c
36 inch Cotton Challie at per yard	16c
81x90 Seamless Pepperrell Sheets, $1.75 value	$1.48
42x36 Pillow Cases, 25c grade	20c
58 inch, fine Mercerized Damask at	48c
Full size Matting Suit Cases, $2.00 value	$1.00
Children's School Hose, special, per pair	10c
Fine, heavy Hose, black and white, per pair	20c
Boys' heavy No. 1 Bear Skin Hose, 39c grade, per pair	29c
All Children's 1-2 and 3-4 Socks reduced.	
Women's fine Silk Hose, all colors, $1.48 grade, per pair	$1.00
One lot to clean up Pure Silk Hose, formerly selling at $2.75 and $3.00 pair at, per pair	$1.98
Children's Gingham School Dresses, 6 to 14 years, at	$1.00
Splendid assortment, fine Gingham Dresses, all sizes, at	$1.48 and $1.98
SPECIAL—One lot ready made Marquisette and Ruffled Scrim Curtains, $1.50 value, at per pair	$1.00

THE BRAGDON DRY GOODS

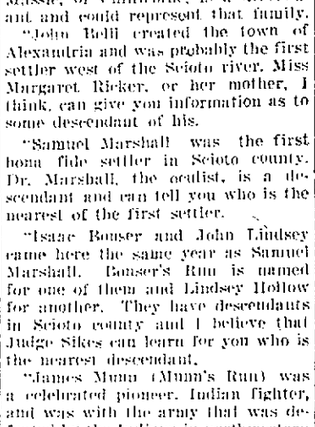

Let Cuticura Keep Your Skin Fresh and Young

Daily use of the Soap keeps the skin smooth and clear, while touches of the Ointment now and then prevent little skin troubles becoming serious. Cuticura Talcum is ideal for powdering and perfuming.

Sample Each Free by Mail. Address: "Cuticura Laboratories, Dept 17F, Malden 48, Mass." Sold everywhere. Soap 25c. Ointment 25 and 50c. Talcum 25c. Cuticura Soap shaves without mug.

MUSICAL DIRECTOR FOR PAGEANT WILL ARRIVE IN CITY TOMORROW

L. C. Pilcher of New York City, Musical Director for the National Community Service, will arrive in the city tomorrow to take charge of music for the Pageant of Portsmouth.

One of the main features of the production will be the singing by a mixed chorus of 150 voices, a children's chorus of more than a hundred voices and a Colored choir of 75 voices.

Colored Citizens Organize For Pageant Production

A committee of colored citizens met at the Chamber of Commerce last night with Mrs. W. H. Schwartz, chairman of the Enlistment committee for the Pageant of Portsmouth to organize and begin the work of securing about 165 colored people to take part in the choir of 75 voices, and to enact the part that members of their race have had in the development of Portsmouth.

The men and women chosen to serve as marshals in the enlistment which started today, are as follows: Rev. N. W. Brown, John W. Evans, William Gooden, Mrs. L. E. White, Mrs. Pendleton, Mrs. J. H. Smith, John Jackson, Rev. B. R. Reed, William Haley, Mrs Nettie Williams, Rev. J. M. Wood, Mrs. Grace Lewis, Mrs. Carrie Last, Harry Kinney, Rev. J. H. Smith, Prof. E. M. Gentry, Mrs. Pearl Anderson Turner and Mrs. S. Q. Bishop.

Explains What Pageant Will Mean In Exchange Club Talk

"The Pageant of Portsmouth" and what it means to the citizens of Portsmouth community was the theme of the meeting of the Exchange Club of Portsmouth last evening at the club rooms in the Mary Louise building. The message concerning the coming pageant was brought by Mr. Percy J Burrell, director of the big event, and his remarks not only gave his audience a new insight into what the pageant means to Portsmouth, but inspired all to do their parts toward making the pageant a success.

The benefits of a pageant to a community were summed up under five heads by Mr. Burrell as the educational, social, cultural, commercial and spiritual benefits. He then pointed out how these benefits came, and prophesied a complete success here. He said he could not resist telling of the splendid spirit of co-operation that had greeted him in Portsmouth, and he felt sure this pageant would be the finest he had produced.

In saying his he emphasized that it was not his pageant, but that it was the pageant of the Portsmouth community and that each must do his share to put the big event over the top in such a short space of time.

Mr. Burrell left two definitions of a pageant, with his hearers, one was that "A pageant is a festival to Almighty God in commemoration of past glories and gratitude for present prosperity." He added that the definition could be bettered by the addition that the aspirations for the future should also be portrayed.

A second definition was that "A pageant is a great drama in which the plot is the history of the town and the hero is the town itself."

In closing his address Mr. Burrell gave the illustration that it was said during the closing days of the great world war that the German lieutenants stood behind their men when it came time to go over the top, and said, "Go on;" while the allied lieutenants would spring to the top of the trench and cry, "Come on." He said it was the spirit of each doing his or her part, getting out in front and crying "Come on," that must be aroused to make a hundred percent success.

Mr. Burrell was thanked for his talk, and the support of the club pledged to the project.

One new member, Fred Lorey, of the Selby Shoe Company, was welcomed into the club.

It was decided to hold the next meeting on Thursday afternoon and evening, September 7, at Taylorton Woods, with Geo. M. Taylor, N. B. Griffin and Dr. H. F. Rapp as the committee in charge.

The club heard with much pleasure that on last Sunday afternoon 68 of the Children's Home kiddies had been taken by Exchangites in automobiles to the band concert on the hill top, and that the occasion had been greatly enjoyed by their little guests.

Bring your old school books to the Corner Book Store, 2nd and Chillicothe streets for exchange before Tuesday night.
--Advertisement.

Sure Relief FOR INDIGESTION

6 BELL-ANS
Hot water
Sure Relief

BELL-ANS
25¢ and 75¢ Packages Everywhere

WHY GROW FAT?

Druggist Tells of Easy Pleasant Way to Keep Trim Attractive Figure Even at Middle Age

Thousands of women who have had a trim, stylish figure all their lives, begin to take on weight in early middle life. And because they have heard of "Fat and Forty"—and because foolish starvation diets, ridiculous exercises and certain medicines only seem to make their condition worse, they give up all hope and say, "Oh, well, I rather be fat, anyway."

Fat that shows—Fat that comes and stays is not only cumbersome, but may prove dangerous, a decided disadvantage to your necessary activity and pleasures. So why stay that way!

No special exercises or diets! No dangerous or sickening medicines. Just a cooling, sparkling, Aperient pleasant to take—but quickly and noticeably effective.

Wurster Bros. or any good druggist can supply you with a large bottle of Wendell's Salts, Ambition Brand, for 60 cents and will return your money on the first bottle purchased if you are not more than satisfied.—Advertisement.

ONE MORE CHANCE
To Buy
Tennis Racquets
Cheap
Our last shipment to sell at
$1.98
Flood Drugs

Sommer Electric Company
Everything Electrical
WIRING
1003 Gallia St. Phone 510

Kodak Rolls
Developed Free
When Prints Are Ordered
FOWLER'S

THOS. ASHPAW
Plumbing and Heating
804 John St. Phone 2530

AUTOMOBILE INSURANCE

Fire, Theft, Liability, Collision and Property Damage

For Rates See
CHAS. D. SCUDDER
26 First National Bank Building

Field Day Program

CLEVELAND, Aug. 30—A field day for grand circuit horses will be held at North Randall, Sept. 15.

Thomas Murphy will drive Peter Manning and Arion Guy in special trials in an effort to make new records.

The meet will be under the direction of the Gentlemen's Driving Club of Cleveland.

Arrangements are under way to match Guardian Trust and Prince Loree in a special match.

The program precedes the opening of the grand circuit meeting in Columbus Sept. 16.

Name Teachers

(Special To The Times)

PIKETON, Aug. 30—At a meeting of the Seal township board of education held at the township office Tuesday afternoon, Miss Gladys Daily was elected as teacher of the Zehr's Corner school and Mrs. Lucy Miller of Waverly was elected to teach the Happy Hollow school for the coming year.

What is Kentucky's most famous drink? See Page 5.
—Advertisement 9-tf

Church Will Give Picnic

Members of St. Peters' church, Wheelersburg, will give a picnic on the beautiful church lawn on next Monday, September 4, Labor Day. There will be music, dancing, various attractions and refreshments and a good time is promised to all who attend. Everybody is welcome.

Missed Woman; Hit Parked Car

Mrs. George Haaf of 910 Third street while driving her machine on Vine street, New Boston, swerved her car into a parked Ford machine to avoid hitting a woman in her path. Her machine was damaged, but not seriously.

Drive a Hupmobile for safety.

Auto Insurance. W. W. Bauer.

In Elevator Crash; Leap To Safety

E. C. Hood and Vernon Davidson, buyers for The Anderson Bros. Company had a little thrill while they were in New York several days ago. They leaped from an elevator as it was falling in the American Dry Goods company's building there. The elevator plunged to the basement and was badly damaged.

Barge load of Kentucky melons. Extra large; best of season.
J. P. SCHAEFER.
—Advertisement 29-3t

PIANO TUNING

F. Gassard, Cincinnati expert, will represent the Starr Piano Co., here. Estimates free. Phone 10165R. Specialist on difficult repair work.

McCARTY & BROWN
Painting and Paperhanging
Phone 1356 L
1402 Ninth Street

Wesley P. Ridenour
ARCHITECT
Seventh Floor, First National Bank Building
Phone 2686

DR. R. W. HANNA
Osteopath
Office 300 Masonic Temple
Phone 2166

H. C. FEYLER
Dental Surgeon
Phone 49 833 Sixth Street

LUCKY STRIKE CIGARETTE
IT'S TOASTED

It's toasted. This one extra process gives a delightful quality that can not be duplicated

Building Bungalow

T. N. Patterson, a well known citizen of Piketon is having a pretty bungalow erected on the corner of Market and Main streets in that village.

Basket Meeting

A basket meeting will be held at the Pleasant Green Baptist church Sunday. Everybody is invited to come and enjoy this great feast. Rev. Dr. I. V. Bryant, pastor of the first Baptist church of Huntington, W. Va., will do the preaching at 3 p. m. and at 7:30 p. m.

B. R. REED, Pastor

Puts a Brilliant, Preservative Shine on your automobile.

"WAXMUSH"

Gives a brilliant polish to your car that preserves the finish and is perfectly waterproof. The surface becomes so smooth that mud and dust cannot stick to it and cleaning become easy. A Waxmush shine will last six months or longer and is so easy to apply a boy can do it. It is also excellent for the top and preserves it. A trial will convince you that it is a high grade dressing for all black parts of your car. Get it from your dealer or mail us a dollar bill and we will forward a large can, with all the simple directions for using, by parcel post, prepaid. Address

CHARLES F. AMPT,
Proprietor
THE WAXMUSH COMPANY
4-8 Langdon Road, Cincinnati, Ohio.
Advertisement.

FRESH CANDY

Liggett's Little Bits from the East
1 1-4 lb. Box $1.50

Guths Beaumont la Grand
1 lb. Box $1.50

Liggett's Silver Package
1 lb. Box $1.00

Pink Packages Vanilla Coated Asst. Chocolates
1 lb. Box 85c

WURSTER'S
Safe Drug Store
The Rexall Store
419 Chillicothe St.

Phone 967 Phone 967

A BIG SAVING
ON

Apex Washing and Ironing Machines. You can enjoy the hot summer Wash Day by using this wonderful Apex Washer.

CALL US FOR DEMONSTRATION

THE YOUNGMAN SALES CO.

Phone 967 826 Gallia St. Phone 967

Last Year's vs. This Year's Sight

Last year your eyes may have been splendid, perfect, faultless, BUT this year they may be blurry, distressing, defective. The remedy — Have us examine your eyes and furnish the GLASSES needed.

337 Gallia Street Call 162 for Appointment

BENNETT-BABCOCK CO.
OPTICIANS

LYRIC

TONIGHT ONLY

Help! Charlie Ray's Caught 5 ghosts!

ARTHUR S. KANE presents

CHARLES RAY

in the famous Charles Hoyt play

"A MIDNIGHT BELL"

A midnight mystery—a gallivant with ghosts — a hurricane of humor — and enough thrills to last a year.

RAY MADE IT! RAY PLAYED IT

A FIRST NATIONAL ATTRACTION

—With—

Late International News

Bakers Going To Convention

Many Portsmouth bakers are planning to attend the big convention to be held in Chicago from September 11 to 16. It will be a convention among the American Bakers Association, The Retail Bakers Association and the Bakers' Supply Association, and is to be held at the Municipal Pier in Chicago.

Local bakers plan to make the trip in machines as they are having routes mapped out by the Automobile Club.

30 Teams Are At Work

Thirty teams are at work on the new race track being built west of Russell, Ky., and probably 75 men are on the job. The track proper is being rapidly shaped up and one building has been erected.

Ironton Plant To Resume

IRONTON, Aug. 30—The Ironton Solvay Coke Co. expect to resume operations in full about the middle of September after a long period of idleness. A large force of men are being used in an effort to get the plant in shape at the earliest possible moment and men are being hired in anticipation of the plant's opening.

GREENUP TO CELEBRATE LABOR DAY

GREENUP, Aug. 30—The Labor Day celebration promises to be a big affair as there will be numerous prizes given away. An orchestra from Portsmouth will furnish the music for the day. The orchestra from the Tygart Valley will play for platform dances.

Savings Message No. 6

The U. S. Government and other investigators say we need more houses. These houses will be built and sold to home seekers if the people of Portsmouth place their savings with the Building Associations of Portsmouth. Building Associations are not only loaning institutions but savings institutions as well. They guarantee not only safety but a fair income on your money. The homes of our city are the best security we have. The Royal Savings and Loan Company, Gallia street on The Square loans on First Mortgage on these homes and pays its members six per cent dividends on its Building Association stock. Help some one get a home by owning some of this stock.

THE ROYAL SAVINGS & LOAN COMPANY

Gallia Street On The Square
Office Open Until 5 O'clock P. M.
Tuesday Evening Until 8 O'clock
Saturday We Close At Noon

Save A Little Each Week

LOCAL MEN ARE ACCUSED OF VIOLATING ORDER; MUST APPEAR IN COURT SEPT. 11

CINCINNATI, O., Aug. 30—W. W. Frazier and W. E. Shoemaker, of Portsmouth, Ohio, were cited today by U. S. District Judge Sater to appear for hearing in the United States district court September 11.

Action followed the filing of a motion by the Norfolk and Western Railway company, charging that the men had violated the court's order of July 20, preventing interference with employes of the railroad by strikers.

The company charges that Frazier and Shoemaker are striking workmen and that on August 10, they threatened Henry Kahn at the Clifford, Ohio pumping station. Kahn charges Shoemaker said "you know, if we wanted to, we could put this boiler out of commission." He says he finally ordered the men from the premises.

It was stated this afternoon by a member of the strikers that Shoemaker formerly was business agent of the Car Repairers' Union, but he has not held this office for three months and has not been in the employ of the N. & W. Frazier it was stated is a member of the Carmen's Union.

New Garage On Market St.

Vole Redden, well-known local mechanic, has opened a new garage at 109 Market street. It is in the Bigggs House Building.

Two Patrolmen Take New Jobs

IRONTON, Aug. 30—Patrolmen Ben Murnahan and Granville Pickelsimer have tendered their resignations as members of the local police force, having accepted positions with the Ironton Solvay Coke Co.

88 Today

Yes, it is warming up again, the mercury soaring to 88 as the maximum Wednesday.

Candidate For President Imprisoned

CINCINNATI, O., August 30.—(By the Associated Press)—Henry W. Hayssen, of Milwaukee, who claims he is a candidate for the presidency of the United States on the "Universal Brotherhood" ticket, was today sentenced to 30 days' imprisonment on a charge of intoxication.

In Hayssen's presidential platform he advocated 30 days' imprisonment for drunkenness and when he remonstrated with the court over the severity of his sentence, the judge told him he was simply putting into practice Hayssen's platform.

Train Wrecked; One Killed And Six Hurt

MILWAUKEE, WIS., August 30.—(By the Associated Press)—A train carrying members of the Red Arrow Association of the thirty-second division from a reunion in Madison, was wrecked today near Waukesha. Harry True, engineer of the train, of Baraboo, Wis., was killed, and six Red Arrow members injured.

The engine, tender and baggage car and two passenger coaches ran into the ditch. Four or five men who were working on the track are said to be missing.

Henry Streud, of the bureau of investigation of the federal department justice, said he had information that sand and gravel had been placed inside the rails and packed so that the flanges striking it would run off the track.

General Grant's Daughter Dies

CHICAGO, August 30. (By the Associated Press)—Mrs. Franklin Hatch Jones, only daughter of General U. S. Grant, one of the country's few "White House brides" and one of the nation's popular heroines of a preceding century, died at her home here today.

Death was due to paralysis which had made her an invalid seven years ago. Her husband, a Chicago banker, head of the Illinois division of the Woodrow Wilson Foundation and first assistant postmaster general in Cleveland's administration, was at her beside when she died. Mrs. Jones was known affectionately as Nellie Grant.

Harding Eager To Ride Roller Coaster

WASHINGTON, August 30.—(By the Associated Press)—President Harding would like to get away from the worries of the rail strike, the tariff and the losses to ride the roller coaster and ring calves for an evening at Coney Island. He told Senator Calder today, for he doubts whether his yearning can be satisfied in the immediate future. Consequently, he withheld acceptance of an invitation extended by the senator and by Representative Bond of New York, to attend the Coney Island merry-go-round.

Home Being Remodeled

Charles Clark, a motorman on the Third street car line is having his home near Bond street remodeled.

Third Chapter In Suit Club Sept. 6

The prosecution of E. J. McGin, representative of the Allen Tailoring company, Dayton, for alleged unlawfully carrying on and promoting a certain scheme of chance, commonly known as a "Suit Club," was given another whirl in Municipal court Wednesday and for the second time the defense won out through the ruling of the court, Judge McCall sustaining a motion to quash the affidavit because it charged more than one offense.

Attorneys S. G. Kusworm of Dayton, and J. F. Johnley of this city, in attacking the affidavit, claimed that it was defective in ways other than for duplicity, insisting that it was bad as to form and indefinite in the averrments as not sufficient to appraise the accused with clearness of the offense charged, as provided by the statutes.

When Judge McCall ruled in favor of the defense and knocked out the second affidavit within a week, Solicitor Johnson promptly filed a third affidavit against McGin charging a specfic single offense so as to conform with the court's ruling. The accused pleaded not guilty and the third chapter in the case will be recorded on Sept. 6.

The prosecuton contends that McGin by securing subscriptions from Howard Gehres, Clinton Daniels and divers other persons amounting to $1 a week per person with the understanding that every person so contributing a sum in the amount of $40 should be entitled to receive a certain suit or overcoat, one being given each week to one of such subscribers, unlawfully promoted a scheme of chance. On the other hand the defendant asserts that he is perfectly within his rights and according to law by using the method he employs in obtaining business.

Kiwanians Seek Baseball Honors; Hurl Challenge At The Rotarians

While the attendance was not at the "peak" nevertheless the weekly meeting held Wednesday noon at the Mary Louise by the Kiwanias Club was one of the most enjoyable sessions held by the club in a long time.

The program was of an impromptu nature, and there was all sorts of snap. T. C. Patterson, formerly auditor of Scioto county, and now a resident of Charleston, W. Va., was present and gave a splendid little talk. He stated that while he had been absent from Portsmouth but six years, nevertheless there was a marked improvement in the appearance of things here and he complimented the city upon its wonderful advancement.

Rev. Howerton, newly elected minister of the Central Presbyterian church, was present, the guest of Adam Pfau. Rev. Howerton is a past master in the use of the English language and he delighted his hearers in his little talk that could rightly be called a "sermonette." He is a rotarian, but stated that his organization had always worked hand in glove with Kiwanians in any effort that had for its object the happiness and comfort of the masses.

H. Glen Duis spoke at considerable length concerning the trip he and Sherrard Johnson had made to San Francisco some time ago in attendance to the Shriners' convention. Mr. Duis, while making purely an extemporaneous address was so impressed with the sights he saw that he was never at the loss of words and his address was a gem in every sense of the word.

A committee consisting of Dr. Tatje, F. W. Sheridan and Si Straus was named to arrange for a large attendance at the district convention to be held in September at Cincinnati. It is hoped to have not less than twenty-five Kiwanians make the trip.

A challenge for a game of baseball with the Rotarians was authorized and transmitted to President Dan W. Conroy, who will see that it is properly disposed of.

Next week's meeting of the club will be held on Wednesday noon at the Mary Louise.

Why Paving Stops At Waller

Why isn't Front street paved as far as Offnere street instead of Waller?

How many times have you heard that question asked?

Well, it is like this: The properties of John G. Reilly, W. W. Bauer and the Linck heirs east of Waller street extend out into the street. They told the street committee of the service department that they would donate the ground extending into the street to the city, providing the city would pay for their share of the street assessment. "This matter probably will be placed before council at its next meeting," Service Director Gergens said Wednesday. "With these properties extending halfway into the street council did not feel like it should pave just half of Front street east of Waller."

When asked why these properties extended over the sidewalks and into the street Mr. Gergens says he did not know but that records show that they do.

SOCIETY

Members of the Pocahontas lodge met in regular session Monday evening. A feature of the meeting was the celebration in honor of the birthday anniversary of Sister Elizabeth Freshell. The evening was spent socially and later refreshments of ice cream and cake were served.

Miss Ella Coyle of Wellston who has been spending the past two months visiting her niece, Mrs. A. J. Weber of 2104 Vinton avenue, left today for Ironton where she will visit her sister Mrs. Mary Sullivan. Miss Coyle was accompanied to Ironton by her two nieces, Mrs. Joseph Orthmeyer of Scioto ville and Mrs. A. J. Weber of Vinton avenue.

Members of Rebekah lodge held an interesting meeting last evening at their hall, Fifth and Court streets. Arrangements were made to attend the district convention to be held next Tuesday at Wellston. Those who wish to make the trip should take the six o'clock B. & O. train Tuesday morning.

Miss Thelma Rickey of Second street has returned from a delightful visit with friends at Mechanicsburg and Newark, Ohio.

Mr. Harry Ware stopped off here for a few days' visit with relatives enroute to his home in Chicago from a business trip to Philadelphia. His daughter, Miss Helen Ware, who has been spending the summer here, accompanied him home.

Mrs. Charles Kugelman welcomed the members of the Mysotis club to her home, 1805 Highland avenue yesterday afternoon. Needlework and social chat were the diversions of the afternoon and later a two course lunch was served to Mrs. H. H. Heath, Mrs. P. W. Burke, Mrs. George Pressler, Mrs. Walter Crabtree, Mrs. Marshall White, Mrs. Charles Criell, Mrs. Walter Chausing, Mrs. C. E. Brooks, Mrs. W. S. Staley, Mrs. M. D. Cunningham, Mrs. John Bickman. Mrs. Kugleman was assisted in serving by Mrs. Doris White and little Doris and Catherine Kugleman.

Mr. and Mrs. Robert Mitchell motored here from Washington, D. C. leaving there on Sunday and arriving Tuesday, camping enroute. They were joined here by Marling Mitchell who accompanied them to Greenup where they visited their grandfather D. S. Mitchell and their uncle R. W. Mitchell and family.

Miss Louise Diamond of Lucasville is visiting Mr. and Mrs. Herbert Conkill of 1710 Seventh street.

Mrs. Robert Schlitz of 543 Seventh street who has been ill for the past two weeks is now able to be up and about the house.

Mary Alma is the name given the little daughter recently born to Mr. and Mrs. Louis O. Brown of Fifth street, who was baptized Sunday in St. Mary's church by Rev. T. A. Goebel. The sponsors were Mr. and Mrs. William Hoerr. Preceding the christening Mr. and Mrs. Brown entertained with a family dinner. These present included Mr. and Mrs. William Hoerr and children Norma and William, Jr., and Mr. and Mrs. Louis Brown and children Anna Louise and Ferdinand and Mrs. Anna Schaefer.

The Misses Lilian and Marie Shelor and Beatrice Staten have returned from a delightful visit with relatives in Greenup.

THE NEEDLE, WATSON!

"The evidence seems to show," said the detective, "that the thief wore rubbers and walked backwards."

"Then we must look out for a man with reeedlig guns," remarked the wag of the force.

By Gosh! Goin' To See Big Fair

Probation Officer F. B. Gilliland and family, of Waller street, will accompany Sheriff E. E. Rickey and family on a trip to Columbus Thursday to see the State Fair. They will make the trip by motor.

Officer And Negro Engage In Fight; Killed By Train

CHICAGO, Aug. 30—Unmindful of everything except the fight between them, Michael Burke, a special policeman for the New York Central Railroad and James Wallace, a negro, whom Burke arrested for trespassing, were struck and killed by the Westerner, New York Central Express, as they fought on the tracks here last night.

Wallace had been arrested by Burke when found prowling around the yards. He attempted to escape and Burke tried to hold him as the train bore down upon them. They fought back and fell across the tracks while the engineer attempted to attract their attention and stop the train.

With the speeding locomotive only a few feet away, the negro dragged the policeman on the track.

On Motor Trip

Wanzer Rickey, of Baird avenue, Federal Prohibition Enforcement Officer, accompanied by his family, motored up to Columbus Wednesday for a couple of days' stay at the State Fair, and then they will continue their journey to Cincinnati, returning home the latter part of the week.

Amundsen Postpones Flight Across Pole

NOME, ALASKA, Aug. 30—(By the A. P.)—Captain Roald Amundsen, Norwegian explorer, has definitely abandoned for this year his plan for an airplane flight from Northern Alaska across the North Pole to Spitzbergen or Grant's land, but plans to hop off next spring it became known today with the arrival here of the coast guard Cutter Bear from Point Barrow.

FINGERS ARE BLOWN OFF

Oral Allman, fourteen years old living near Wellston found a dynamite shell and tried to pick it open with a pin. The explosion mangled his thumb and two fingers beyond repair. He is a son of M. Allman.

Motor To Columbus

Floyd Shonkwiler, Municipal court clerk, left Wednesday with his family for Columbus, where they will spend a week with relatives and incidentally, take in the sights at the State Fair.

Coal Mines Open In The Pittsburgh District

PITTSBURGH, PENN., August 30.—(By the Associated Press)—The bituminous coal strike in the Pittsburgh district came to an end shortly after noon today when the Pittsburgh Coal Company, the largest commercial producer of the region, signed an agreement with district officers of the United Mine Workers. This company was the last in the district to accept the union terms under the Cleveland agreement.

The Pittsburgh Coal Company, perhaps the largest bituminous producer in the country, has an annual capacity of 24,000,000 tons and employs in normal times some 20,000 workers.

Arrangements were made immediately after the scale was signed to place in operation the company's mines in the Pittsburgh district.

PITTSBURGH, August 30—(By the Associated Press)—There is work for all of the 45,000 union miners in the Pittsburgh district, union leaders declared today following announcement that the Pittsburgh Coal Producers' Association has signed a supplemental agreement on the basis of the Cleveland settlement.

Practically every mine in this section with the exception of some owned by the Pittsburgh Coal Company was undergoing the process of opening today. Within the next two weeks, both operators and miners agreed, capacity production will be assured.

The Pittsburgh Coal Company, which recently resigned from the Pittsburgh Coal Producers' Association is operating many of its mines on a non-union basis.

Officials of the association today said that while we signed the Cleveland agreement, we do not approve of it." Under the settlement of the 1920 union wage scale is reestablished and the operators agreed to attend the Cleveland conference on October 2, to discuss a wage scale to become effective after March 31, 1923.

To Hear Question Of Wages And Rules First

CHICAGO, August 30.—(By the Associated Press)—Representation of maintenance of way employes on some roads, now claimed by the United Brotherhood of Maintenance of Way Men, was demanded today in the present wages and rules hearing before the United States Railroad Labor Board by Edward Hoskins, representative of the American Federation of Railroad Employes.

Hoskins asked the board for an immediate decision on whether his organization or that of the maintenance of way brotherhood should represent that class of employes on the Philadelphia and Reading Railroad. He said that the board has not decreed which of the two organizations has that right.

This threatened to interject a complex situation into the present hearing but Chairman Ben W. Hooper declared that the board in previous rulings and specifically in this case had decided to hear the question of wages and rules first and then separately take up jurisdictional disputes such as the Philadelphia and Reading.

WILL HAVE TONSILS REMOVED

Pearl Milstead, who is employed in the purchase department of the Whitaker-Glessner company will Friday submit to an operation for the removal of his tonsils.

HAS GAT; FACES SERIOUS CHARGE

A couple of negroes who registered as Marshal Meyers, 35, and George Candy, 32, were arrested by the police in the North End for drunkenness Wednesday and locked up at the city jail. When searched Candy was found to be armed with a pistol and he will be required to meet an additional charge of toting a gun.

TAKE UP PROPOSED REVISION OF BOOK OF COMMON PRAYER AT EPISCOPAL CHURCH

PORTLAND, ORE., August 30.—(By the Associated Press)—Revision of the book of common prayer, according to the proposal to eliminate the bride's promise to "obey" and the bridegroom's endowment of the bride with his worldly goods, from the marriage ceremony, were among the religious problems up for consideration before the 139 bishops of the Episcopal church in the United States in formal conferences of the members of the house of bishops starting here today.

The meeting is preliminary to the assembling one week hence of the 47th triennial general convention of the Episcopal church.

Other problems before the bishops include: Divorce, women's status in the church, the industrial situation and church unity.

SNYDER UNABLE "TO CATCH UP"

Isaac Snyder was the name mumbled by a man arrested for intoxication in New Boston last night. He was fined $6.80 Wednesday by Mayor Newberry. Snyder says he was out with a gang of real drinkers and was unable to "catch up."

Couple Caught; Fined

A couple arrested by New Boston officers Tuesday night giving their names as Hester Long and Clyde Regle and claiming Ashland, Ky., as their home, pleaded guilty to disorderly conduct charges when arraigned in police court Wednesday, and Mayor Newberry fined them $25 and costs and sentenced them to jail for ten days. The jail sentence was later suspended when the pair paid up and they were released from custody.

Go On Warpath; Arrested

For intoxication Ed Cadman, 57 years old, and William Cadman, 40 years old, were passed a fine of $11.20 by Judge McCall in Municipal court Wheelersburg, under their admission of guilt. The defendants were nabbed by the police on Kinney's Lane Tuesday after they tanked up and caused a disturbance.

Held On New Complaint

Mrs. Daisy Johnson, 23 years old, arrested with Mary Adams, 20 years old, Tuesday night by the police for visiting the house at 730 Eleventh street, for the purpose of prostitution, was dismissed by Judge McCall in Municipal court for lack of convincing evidence. A new complaint was immediately filed, charging Mrs. Johnson with keeping a house of prostitution to which she denied guilt and the court fixed her bond at $50 for her appearance for trial Thursday.

The other young woman pleaded guilty and she was fined $10 and costs after being ordered held as a witness against the Johnson woman, who was represented by Attorney H. L. Small.

FIX DATE FOR FIRST FOX CHASE

The Scioto Valley Fox Hunters Club has announced its plans to hold its first annual meet from November 6 to 11 at the Lucasville fair grounds.

A feature of the meet will be a bench show which will probably be held on the last day and it is expected that several hundred dogs will be entered for the prizes.

The club through its president L. P. Cranston has issued an invitation to all fox hunters in Southern Ohio, northern Kentucky and western West Virginia to attend and enter their dogs in the chases.

Find No Trace Of Gun User

At Hempstead Hospital Wednesday afternoon it was stated that Mrs. Arthur Williams, who was shot in the abdomen by her husband, had taken a change for the better and was virtually out of danger.

Police have found no trace of Williams.

Visited Friends

Mrs. C. B. Taylor, of Greenup, visited Portsmouth friends Tuesday.

Gain Made In Railroad Loadings

WASHINGTON, August 30.—(By the Associated Press)—In the week ending August 19, American railroads reported 856,219 cars of revenue freight loaded on their lines, or 3,639 more than in the previous week and 41,072 more than in the same week one year ago. Coal and merchandise shipments accounted for most of the increase over the previous week.

Is Resting Up

Bernard Sommer, of the Central Hardware company is enjoying a vacation at home.

TAKING PART IN GOLF TOURNEY

W. B. Altsman of the Selby Shoe company is in Cincinnati taking part in a big golf tournament being held there.

Paul Esselborn, formerly of this city is trimming all comers in the tournament.

Russell Is After Games

Carl Biggs, manager of the Russell baseball club, writes that Russell would like to book games with some strong aggregation on Sept. 2, 3, and 4. All of these dates are open. They want to play the games on the road and are willing to play a double header on Sunday or Monday. Any city in this vicinity who desires to have a regular Labor Day attraction can go wrong on signing the Russell date.

Motor To Columbus

Mr. and Mrs. Ray Grover of 1[illegible] McConnell avenue motored to Columbus today and attended the State Fair.

CARVER IS BADLY HURT; MAY LOSE LEG

George Carver aged 27, brakeman at the Peebles Paving brick plant at New Boston was badly hurt this afternoon when two wheels of a loaded shale car passed over his left leg when he fell from the car. It was stated at Mercy hospital where the man was rushed after the accident that it is thought that the leg will have to be amputated as it was badly crushed.

Carver is a brakeman on the short shale line that runs from the steam shovel to the main track and was riding on the front of a car of shale that the dinky engine was pushing to the track to take to the kilns. His foot slipped from where he was standing on the car and when he was thrown underneath the train that was moving on top of him, he grabbed at a bar and saved himself from being ground to death beneath the wheels.

Elmer Rouse was the engineer of the dinky engine and when he received the signal to stop he applied the brakes but not before the train had moved over thirty feet as the cars were loaded with shale, making it impossible to make a sudden stop.

Carver was taken from underneath the wheels in a faint after tenaciously holding to the bar for protection.

Dr. W. G. Cheney was called and summoned Windel's ambulance and removed Carver to Mercy hospital where Drs. McCormick, Cheney and Keil attended him.

Carver boards with his brother Thomas Carver, 3747 Rhode avenue, New Boston. He has been employed by the Peebles Brick Co. for the past month and was employed there at a period sometime before. He is married.

COLUMBIA
THEATER OF DISTINCTION

TONIGHT ONLY
Don't Miss This One

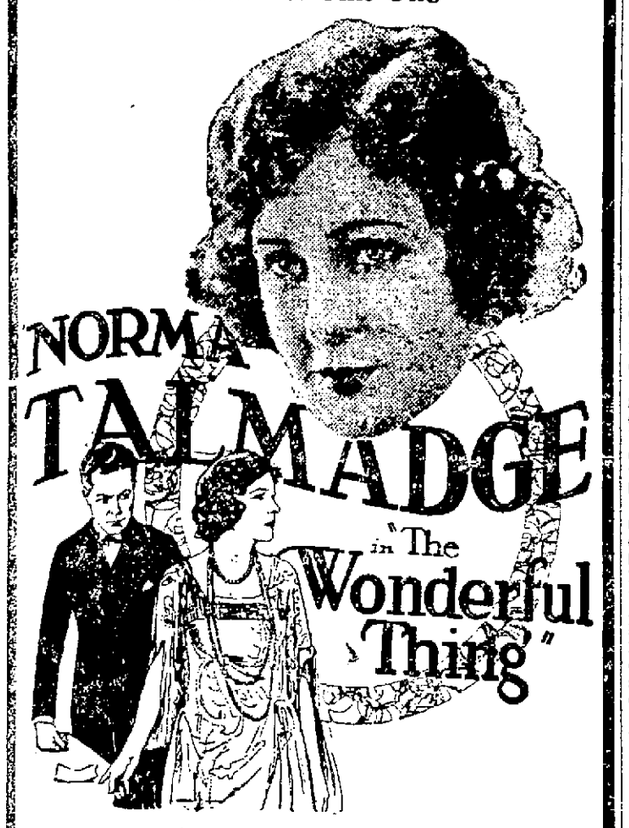

Everybody Likes This Picture
Added Feature
"A Trip To Paramountown"
Showing the great "Paramount" studios in Hollywood with all the stars at work on their new pictures for the coming season. A treat.

Will Invite President Harding To Pageant

Should the wishes and hopes of those under whose direction and supervision the Pageant of Portsmouth to be given on Tuesday, Wednesday and Thursday, September 26, 27 and 28, be realized, President Warren G. Harding will be one of the distinguished guests, for not only will President Harding be extended a pressing invitation to grace the occasion by his presence, but invitations will be sent to the respective members of his cabinet, the two United States Senators from Ohio, and other noted dignitaries. In fact, it is the intention of Alan N. Jordan, chairman of the visitation committee, to send out not less than 100 invitations to people of prominence, and it is quite certain that many will accept. The invitations will be mailed on next Monday.

While it is hoped to have the President, Governors of Ohio, West Virginia and Kentucky, United States Senators from those three states present, Mr. Jordan has devised a plan whereby an effort will be made to have the nearest direct descendants of the pioneers who helped to settle Portsmouth, prior to 1800, special guests of Portsmouth on the opening day which will be known as School Day and Old Settlers' Day. The second day will be known as Manufacturers' Day, while the last day has been designated Merchants' Day.

Just how to reach the addresses of the direct descendants of the pioneers of Portsmouth is the one thing that is bothering Chairman Jordan. He, however, has decided to leave it all to the readers of the Sun and Times. Anyone knowing the family tree or history of the pioneers mentioned below, or who happens to know the address of the nearest direct descendant, will confer quite a favor on the committee by communicating with Mr. Jordan, in care of the Washington Hotel, Portsmouth, Ohio.

Hon. Henry T. Bannon, who is a member of the program committee, is taking a decided interest in the coming pageant, and in the hope that he can be of some assistance in making the affair one of the biggest occasions in the history of southern Ohio, has volunteered the following information, contained in a letter directed to Mr. Jordan, who very thoughtfully turned the same over to the publicity committee:

"I understand from Charlotte that the pageant concerning which you telephoned me last night, will be historical in its character, and that it will trace the development of Scioto county from the beginning; that the doings of the pioneers will be prominent. Therefore, as a member of the reception committee, I make the following suggestions with reference to invitations:

"The first white woman in Scioto county was Mary Ingles, brought here as a captive of Indians. A direct descendant of hers is living, I believe, in Montgomery county, Virginia. Mr. A. H. Gemmell, assistant claim agent of the Norfolk and Western Railway Company, can put you in touch with the party who can furnish you with the name and address of this descendant.

"Duncan McArthur, once Governor of Ohio, was a scout employed to protect the first mail boats on the river. He was frequently here before Portsmouth was thought of, and owned much land in this county. I believe that his direct descendants now live in Chillicothe. Mr. Lyle S. Evans, attorney at law, Chillicothe, Ohio, can furnish you with information as to who is the nearest direct descendant.

"Nathaniel and Henry Massie, (brothers) were very prominent in the early settlement of Portsmouth and Scioto county. The former surveyed the lands in the Virginia military district and the latter made the first plat of Portsmouth. Hon. D. M. Massie, of Chillicothe, is a descendant and could represent that family.

"John Belli created the town of Alexandria and was probably the first settler west of the Scioto river. Miss Margaret Ricker, or her mother, I think, can give you information as to some descendant of his.

"Samuel Marshall was the first bona fide settler in Scioto county. Dr. Marshall, the oculist, is a descendant and can tell you who is the nearest of the first settler.

"Isaac Bonser and John Lindsey came here the same year as Samuel Marshall. Bonser's Run is named for one of them and Lindsey Hollow for another. They have descendants in Scioto county and I believe that Judge Sikes can learn for you who is the nearest descendant.

"James Munn (Munn's Run) was a celebrated pioneer, Indian fighter, and was with the army that was defeated by the Indians in northwestern Ohio. He has descendants in this county.

"William Lucas founded Lucasville. His son was Governor of Ohio and later removed to Iowa when it was a territory and became Governor of that territory. Some of his relatives still live in Iowa. From the history of Robert Lucas in the public library you can probably obtain the address of one of his descendants.

"Andrew Lacroix was prominent in the settlement of the French grant. Mrs. Doctor Moore is a descendant.

"Of course, the first white men we know of who were here, without exception, were Christopher Gist, George Croghan and Andrew Montour. Their descendants could be traced through the medium of the state library at Columbus.

"Jean Gervais established the location now known as Haverhill, but I understand he has no descendants in this county.

"Another settler was Phillip Salladay, and that family is still prominently represented in our county.

"I suggest that the spirit of an affair as proposed by the Chamber of Commerce will be better carried out by sending special invitations to and hospitality for a representative of each of the very first pioneers who established homes in Scioto county. I think such a course will tend to bring the pageant into prominence than invitations to neighboring Governors and the President. They are invited to everything and have no connection either with our early history or our progress. However, of course, I have no objection to inviting them.

Yours very truly,
HENRY BANNON.

Claudius Cadot.
Isaac Bonser.
Uriah Barber.
Peter Noel.
Polly Sikes (nee Keyes).
Martin Funk.
Henry Utt.
John G. Gervais.
Guillaume Duduit.
William Duduit, Jr.
Francis Valodin.
Jean Baptiste Bertrand.
Petre Ruishoud.
Mons. Giuat.
Petre Chabot.
Doctor Duglinger.
A. C. Vincent.
Thomas Gilruth.
Samuel Marshall.
Samuel Marshall, Jr.
John Lindsey.
William Montgomery.
Philip Saladay.
George Cochrane.
Willian and John Lucas.
Capt. William Lucas.
John Lucas.
Robert Lucas.
John Lucas.
General Lucas.
Lawrence Delawder.
David Gharky.
John Collins.
Major James Munn.
Emanuel Traxler.
Stephen Cary.
John Belli.
Dr. Thomas Waller.
Samuel Griffith Jones.
John and Abraham Millar.
Joseph Feurt.
William Jones.
William Lawson.

To this list might be added, Philip Moore, Consider Graves, and Samuel Gunn, who came to Alexandria very shortly after 1800. William Russell, too, belongs in this list. There was a Maj. Amos Wheeler at Wheelersburg in 1816.

Many of the readers of the Sun and Times are no doubt in possession of valuable information concerning the whereabouts of the descendants of the persons mentioned above. If so, kindly write Mr. Jordan all the particulars possible, so that arrangements can be made to see they are guests of Portsmouth during the rendition of the pageant.

The following persons will be invited to be special guests:

Special Guests

Warren G. Harding, President.
Senator Atlee Pomerene.
Senator Frank Willis.
S. D. Fess.
Chas. Kearns.
Chas. Hard.
Harry M. Daugherty, Attorney General.
Geo. B. Christian, Jr.
Col McQuig, state commander American Legion.
Elmer Dover.
Edwin P. Morrow, Governor of Kentucky.
Governer Morgan of West Virginia.
Hon. Richard P. Ernst, Senator.
Hon. A. O. Stanley, Senator.
Hon. W. J. Fields, Congressman.
Hon. Percy W. Haley.
Harry L. Davis, Governor.
Joseph T. Tracy, State Auditor.
Dan J. Ryan.
A. C. Baxter, State Game Warden.
L. J. Taber, Director of Agriculture.
W. O. Thompson, President O. S. U.
President of Athens College.
President of Oxford College.
Will J. Lampton.
Jonathan Dodge.
Julia Marlowe.
Vernon Riegel, State Superintendent of Schools, Dept. of Education, Washington, D. C.
Henry Ford.
J. T. Carey, Gen. Supt. N. and W., Bluefield.
N. D. Maher, President of N. and W., Roanoke.
A. C. Needles, Vice President N. and W., Roanoke.
W. J. James, Gen. Mgr. of N. and W., Roanoke.
W. J. Harahan, President of C. and O.
F. M. Whitaker, Vice President of C. and O.
Daniel Willard, President of B. and O.
C. W. Galloway, Gen. Supt. B. and O.
Judge Oscar W. Newman.
James Newman.
Presidents of the Chambers of Commerce at:
Columbus, O.
Cincinnati, O.
Chillicothe, O.
Russell, Ky.
Ironton, O.
Ashland, Ky.
Huntington, W. Va.
Charleston, W. Va.
Maysville, Ky.
Mayors of:
Columbus
Cincinnati
Circleville
Chillicothe
Waverly
Piketon
Jackson
Wellston
Oak Hill
Hamden
Ironton
Russell
Ashland
Huntington
Greenup
Vanceburg
Maysville
Manchester
Winchester
Peebles
West Union
Barden
Olway
Sardinia.

And now comes a place where the citizens of this locality can render a great service to the publicity committee. There is going to be one day when the "cold folks" are going to play a most prominent part in the great affair. The publicity committee desires to know who is the oldest farmer in Scioto county, the oldest merchant, hotel keeper, barber, banker, manufacturer, lawyer, river man, canal man, stage driver, ox driver, newspaper man, civil war veteran, Spanish war veteran, world war veteran, railroader, lodge member, church member, minister—in fact, it is hoped to have every known profession—whether obsolete or not—represented. So if you know of any won't you kindly notify by letter and all details by writing to E. C. (Jack) Hood, or the Morning Sun or Evening Times. Give all details, such as residence, age and state of health. This will assist materially in carrying out plans that will add much to the success of the pageant.

The publicity committee held quite a lengthy session Tuesday afternoon. It is planned to shortly start an energetic advertising campaign, using auto stickers, street car streamers, street banners, post cards, leaflets, etc., and which will be climaxed in a special pageant edition of the Evening Times on Wednesday, September 18. It is planned to adopt the corn carnival colors, green and yellow, as the pageant colors, and if it is possible, the special edition of the Times will be printed on yellow paper with green ink. It is the intention to print several thousand extra copies of the paper, as it will be a paper chock full of historical lore and many of the subscribers will not only want one for a keepsake, but will mail them to their out-of-town friends and relatives.

Sure Relief
FOR INDIGESTION
BELL-ANS FOR INDIGESTION 25 CENTS
6 BELL-ANS
Hot water
Sure Relief
BELL-ANS
25¢ and 75¢ Packages Everywhere

Jackson District Deputy

Announcement was made Wednesday that John H. Jackson, Past Chancellor Commander of Harmony Lodge No. 33, K. of P. had been appointed district deputy of K. of P. District No. 8, which embraces Scioto and Jackson counties.

The appointment, which reflects Jackson's loyalty to his lodge, was made by Grand Chancellor Commander Robert B. Barcus, who has just been re-elected for his third term.

Give your order for School Books and Supplies at the Corner Book Store in time and your children will get what they need in time without rush, crush or waiting in a crowded store, 2nd and Chillicothe streets.
—Advertisement.

Why Are Some Women Popular

happy, beloved and successful, while others drag out a negative existence, of no use to themselves or anyone else. Except in a few cases the answer is to be found in a state of freedom from the troubles known as "female." The well woman radiates cheerfulness and serenity, while the ailing one repels because of her lack of these qualities. It is not necessary, however, to harbor aches and pains, and the "blues" that make one a detriment to society. The use of Lydia E. Pinkham's Vegetable Compound has brought relief to such women, and given them a new lease on life.—Advertisement.

THE BRAGDON DRY GOODS CO.
THURSDAY SPECIALS

Many school items on sale Thursday a. m. at special prices.

32 inch Romper Cloth at per yard	23c
27 inch Plaid Gingham, special per yard	17c
32 inch Fall Ginghams, special assortment, per yard	25c
Good heavy Unbleached Crash, 15c value, per yard	10c
36 inch Cotton Challie at per yard	16c
81x90 Seamless Pepperrell Sheets, $1.75 value	$1.48
42x36 Pillow Cases, 25c grade	20c
58 inch fine Mercerized Damask at	48c
Full size Matting Suit Cases, $2.00 value	$1.00
Children's School Hose, special, per pair	10c
Fine, heavy Hose, black and white, per pair	20c
Boys' heavy No. 1 Bear Skin Hose, 39c grade, per pair	29c
All Children's 1-2 and 3-4 Socks reduced.	
Women's fine Silk Hose, all colors, $1.48 grade, per pair	$1.00
One lot to clean up Pure Silk Hose, formerly selling at $2.75 and $3.00 pair at, per pair	$1.98
Children's Gingham School Dresses, 6 to 14 years, at	$1.00
Splendid assortment, fine Gingham Dresses, all sizes, at	$1.48 and $1.98
SPECIAL—One lot ready made Marquisette and Ruffled Scrim Curtains, $1.50 value, at per pair	$1.00

THE BRAGDON DRY GOODS CO.

MUSICAL DIRECTOR FOR PAGEANT WILL ARRIVE IN CITY TOMORROW

L. C. Pilcher of New York City, Musical Director for the National Community Service, will arrive in the city tomorrow to take charge of music for the Pageant of Portsmouth.

One of the main features of the production will be the singing by a mixed chorus of 150 voices, a children's chorus of more than a hundred voices and a Colored choir of 75 voices.

Colored Citizens Organize For Pageant Production

A committee of colored citizens met at the Chamber of Commerce last night with Mrs. W. H. Schwartz, chairman of the Enlistment committee for the Pageant of Portsmouth to organize and begin the work of securing about 165 colored people to take part in the choir of 75 voices, and to enact the part that members of their race have had in the development of Portsmouth.

The men and women chosen to serve as marshals in the enlistment which started today, are as follows: Rev. N. W. Brown, John W. Evans, William Gooden, Mrs. L. E. White, Mrs. Pendleton, Mrs. J. H. Smith, John Jackson, Rev. B. R. Reed, William Haley, Mrs Nettie Williams, Rev. J. M. Wood, Mrs. Grace Lewis, Mrs. Carrie Last, Harry Kinney, Rev. J. H. Smith, Prof. E. M. Gentry, Mrs. Pearl Anderson Turner and Mrs. S. Q. Bishop.

Let Cuticura Keep Your Skin Fresh and Young
Daily use of the Soap keeps the skin smooth and clear, while touches of the Ointment now and then prevent little skin troubles becoming serious. Cuticura Talcum is ideal for powdering and perfuming.
Sample Each Free by Mail. Address: "Cuticura Laboratories, Dept. 17F, Malden 48, Mass." Sold everywhere. Soap 25c. Ointment 25 and 50c. Talcum 25c. Cuticura Soap shaves without mug.

Explains What Pageant Will Mean In Exchange Club Talk

"The Pageant of Portsmouth" and what it means to the citizens of Portsmouth community was the theme of the meeting of the Exchange Club of Portsmouth last evening at the club rooms in the Mary Louise building. The message concerning the coming pageant was brought by Mr. Percy J. Burrell, director of the big event, and his remarks not only gave his audience a new insight into what the pageant means to Portsmouth, but inspired all to do their parts toward making the pageant a success.

The benefits of a pageant to a community were summed up under five heads by Mr. Burrell as the educational, social, cultural, commercial and spiritual benefits. He then pointed out how these benefits came, and prophesied a complete success here. He said he could not resist telling of the splendid spirit of co-operation that had greeted him in Portsmouth, and he felt sure this pageant would be the finest he had produced.

In saying this he emphasized that it was not his pageant, but that it was the pageant of the Portsmouth community and that each must do his share to put the big event over the top in such a short space of time.

Mr. Burrell left two definitions of a pageant with his hearers, one was that "A pageant is a festival to Almighty God in commemoration of past glories and gratitude for present prosperity." He added that the definition could be bettered by the addition that the aspirations for the future should also be portrayed.

A second definition was that "A pageant is a great drama in which the plot is the history of the town and the hero is the town itself."

In closing his address Mr. Burrell gave the illustration that it was said during the closing days of the great world war that the German lieutenants stood behind their men when it came time to go over the top, and said, "Go on;" while the allied lieutenants would spring to the top of the trench and cry, "Come on." He said it was the spirit of each doing his or her part, getting out in front and crying "Come on," that must be aroused to make a hundred percent success.

Mr. Burrell was thanked for his talk, and the support of the club pledged to the project.

One new member, Fred Lorey, of the Selby Shoe Company, was welcomed into the club.

It was decided to hold the next meeting on Thursday afternoon and evening, September 7, at Taylorton Woods, with Geo. M. Taylor, N. B. Griffin and Dr. H. F. Rapp as the committee in charge.

The club heard with much pleasure that on last Sunday afternoon 68 of the Children's Home kiddies had been taken by Exchangites in automobiles to the band concert on the hill top, and that the occasion had been greatly enjoyed by their little guests.

Bring your old school books to the Corner Book Store, 2nd and Chillicothe streets for exchange before Tuesday night.
—Advertisement.

WHY GROW FAT?

Druggist Tells of Easy Pleasant Way to Keep Trim Attractive Figure Even at Middle Age

Thousands of women who have had a trim, stylish figure all their lives, begin to take on weight in early middle life. And because they have heard of "Fat and Forty"—and because foolish starvation diets, ridiculous exercises and certain medicines only seem to make their condition worse, they give up all hope and say, "Oh, well, I rather be fat, anyway."

Fat that shows—Fat that comes and stays is not only cumbersome, but may prove dangerous, a decided disadvantage to your necessary activity and pleasures. So why stay that way!

No special exercises or diets! No dangerous or sickening medicines. Just a cooling, sparkling, Aperient pleasant to take—but quickly and noticeably effective.

Wurster Bros. or any good druggist can supply you with a large bottle of Wendell's Salts, Ambition Brand, for 50 cents and will return your money on the first bottle purchased if you are not more than satisfied.—Advertisement.

ONE MORE CHANCE
To Buy
Tennis Racquets
Cheap
Our last shipment to sell at
$1.98
Flood Drugs

Sommer Electric Company
Everything Electrical
WIRING
1003 Gallia St. Phone 510

Kodak Rolls
Developed Free
When Prints Are Ordered
FOWLER'S

THOS. ASHPAW
Plumbing and Heating
804 John St. Phone 2530

AUTOMOBILE INSURANCE
Fire, Theft, Liability, Collision and Property Damage
For Rates See
CHAS. D. SCUDDER
26 First National Bank Building

Field Day Program

CLEVELAND, Aug. 30—A field day for grand circuit horses will be held at North Randall, Sept. 15.

Thomas Murphy will drive Peter Manning and Arion Guy in special trials in an effort to make new records.

The meet will be under the direction of the Gentlemen's Driving Club of Cleveland.

Arrangements are under way to match Guardian Trust and Prince Loree in a special match.

The program precedes the opening of the grand circuit meeting in Columbus Sept. 16.

Name Teachers

(Special To The Times)

PIKETON, Aug. 30—At a meeting of the Seal township board of education held at the township office Tuesday afternoon, Miss Gladys Daily was elected as teacher of the Zoar's Corner school and Mrs. Lucy Miller of Waverly was elected to teach the Happy Hollow school for the coming year.

What is Kentucky's most famous drink? See Page 5.
—Advertisement 9-tf

Church Will Give Picnic

Members of St. Peters' church, Wheelersburg, will give a picnic on the beautiful church lawn on next Monday, September 4, Labor Day. There will be music, dancing, various attractions and refreshments and a good time is promised to all who attend. Everybody is welcome.

Missed Woman; Hit Parked Car

Mrs. George Haaf of 910 Third street, while driving her machine on Vine street, New Boston, swerved her car into a parked Ford machine to avoid hitting a woman in her path. Her machine was damaged, but not seriously.

Drive a Hupmobile for safety.

Auto Insurance, W. W. Bauer.

In Elevator Crash; Leap To Safety

E. C. Hood and Vernon Davidson, buyers for The Anderson Bros. Company had a little thrill while they were in New York several days ago. They leaped from an elevator as it was falling in the American Dry Goods company's building there. The elevator plunged to the basement and was badly damaged.

Barge load of Kentucky melons. Extra large; best of season.
J. P. SCHAEFER.
—Advertisement 29-31

PIANO TUNING
F. Gassard, Cincinnati expert, will represent the Starr Piano Co., here. Estimates free. Phone 1016R. Specialist on difficult repair work.

McCARTY & BROWN
Painting and Paperhanging
Phone 1356 L
1402 Ninth Street

Wesley P. Ridenour
ARCHITECT
Seventh Floor, First National Bank Building
Phone 2686

DR. R. W. HANNA
Osteopath
Office 300 Masonic Temple
Phone 2165

H. C. FEYLER
Dental Surgeon
Phone 49 833 Sixth Street

LUCKY STRIKE CIGARETTE
IT'S TOASTED
It's toasted. This one extra process gives a delightful quality that can not be duplicated

Building Bungalow

T. N. Patterson, a well known citizen of Piketon is having a pretty bungalow erected on the corner of Market and Main streets in that village.

Basket Meeting

A basket meeting will be held at the Pleasant Green Baptist church Sunday. Everybody is invited to come and enjoy this great feast. Rev. Dr. I. V. Bryant, pastor of the first Baptist church of Huntington, W. Va., will do the preaching at 3 p. m. and at 7:30 p. m.

B. R. REED, Pastor

Puts a Brilliant, Preservative Shine on your automobile.
"WAXMUSH"
Gives a brilliant polish to your car that preserves the finish and is perfectly waterproof. The surface becomes so smooth that mud and dust cannot stick to it and cleaning become easy. A Waxmush shine will last six months or longer and is so easy to apply a boy can do it. It is also excellent for the top and preserves it. A trial will convince you that it is a high grade dressing for all black parts of your car. Get it from your dealer or mail us a dollar bill and we will forward a large can, with all the simple directions for using, by parcel post, prepaid. Address
CHARLES F. AMPT,
Proprietor
THE WAXMUSH COMPANY
4-8 Langdon Road, Cincinnati, Ohio.
Advertisement.

FRESH CANDY
Liggett's Little Bits from the East
1 1-4 lb. Box $1.50
Guths Beaumont la Grand
1 lb. Box $1.50
Liggett's Silver Package
1 lb. Box $1.00
Pink Packages Vanilla Coated Asst. Chocolates
1 lb. Box 85c
WURSTER'S
Safe Drug Store
The Rexall Store
419 Chillicothe St.

Phone 967 Phone 967
A BIG SAVING
ON

Apex Washing and Ironing Machines. You can enjoy the hot summer Wash Day by using this wonderful Apex Washer.
CALL US FOR DEMONSTRATION
THE YOUNGMAN SALES CO.
Phone 967 826 Gallia St. Phone 967

Last Year's vs. This Year's Sight
Last year your eyes may have been splendid, perfect, faultless, BUT — this year they may be blurry, distressing, defective. The remedy — Have us examine your eyes and furnish the GLASSES needed.
837 Gallia Street Call 162 for Appointment
BENNETT-BABCOCK CO.
OPTICIANS

EASTLAND

TONIGHT ONLY

A star with the beauty, dash and allurement that make her unique on the screen.

A story of woman's relation to marriage and to man-made rules about love.

Action that lives the greatest conflict that ever can come to human hearts.

From the Noted Novel "The Sinlamite"

Cast Includes Mahlon Hamilton

Also Tonight

Harold Lloyd Comedy — Fox News

Three Days Starting Tomorrow
Shows At 1:30, 3:30, 6:30, 8:30

Get the thrill of a whale-fight. Lie becalmed on the broad Pacific. Dash through gale-swept seas with—

ALSO CENTURY COMEDY

—PRICES—
Matinees — 10c And 20c
Nights — 15c And 30c

Dizzy Spells
Are Usually Due to Constipation

When you are constipated, not enough of Nature's lubricating liquid is produced in the bowel to keep the food waste soft and moving. Doctors prescribe Nujol because it acts like this natural lubricant and thus replaces it.

Nujol is a lubricant—not a medicine or laxative — so cannot gripe. Try it today.

Nujol

REG. U.S. PAT. OFF.

A LUBRICANT—NOT A LAXATIVE

The Outstanding Tire Values in the 30 × 3½ inch field

NEVER before has the light car owner been offered such value is as now at your service in these two U.S. products—

ROYAL CORDS—the measure of all automobile tire values—both clincher and straight side—**$14.65.**

The *New and Better* USCO—thicker tread, thicker sidewalls, more rubber—**$10.65.**

SIZES	Royal Cord	FABRIC Nobby	Chain	Usco	Plain
30 x 3 Cl.	—	$12.55	$11.40	$9.75	$9.25
30 x 3½ "	$14.65	15.60	13.00	10.65	—
31 x 4 "	—	23.00	21.35	18.65	—
30 x 3½ SS.	14.65	—	—	—	—
32 x 3½ "	22.95	20.45	16.90	15.70	—
31 x 4 "	26.45	—	—	—	—
32 x 4 "	29.15	24.35	22.45	20.85	—
33 x 4 "	30.05	25.55	23.65	21.95	—
34 x 4 "	30.85	26.05	24.15	22.40	—
32 x 4½ "	37.70	31.95	30.05	—	—
33 x 4½ "	38.55	33.00	31.05	—	—
34 x 4½ "	39.50	34.00	32.05	—	—
35 x 4½ "	40.70	35.65	33.55	—	—
36 x 4½ "	41.55	36.15	34.00	—	—
33 x 5 "	46.95	—	—	—	—
35 x 5 "	49.30	43.20	39.30	—	—
37 x 5 "	51.85	45.75	41.70	—	—

Federal Excise Tax on the above has been absorbed by the manufacturer.

Whether your choice is a Cord or a Fabric tire, the U. S. Tire Dealer can now give you U. S. 30 x 3½ tires at the lowest prices in tire history.

The U. S. quality standard is even higher today than it ever was.

Copyright 1922 U. S. Tire Co.

30×3½ USCO Clincher Fabric $10.65

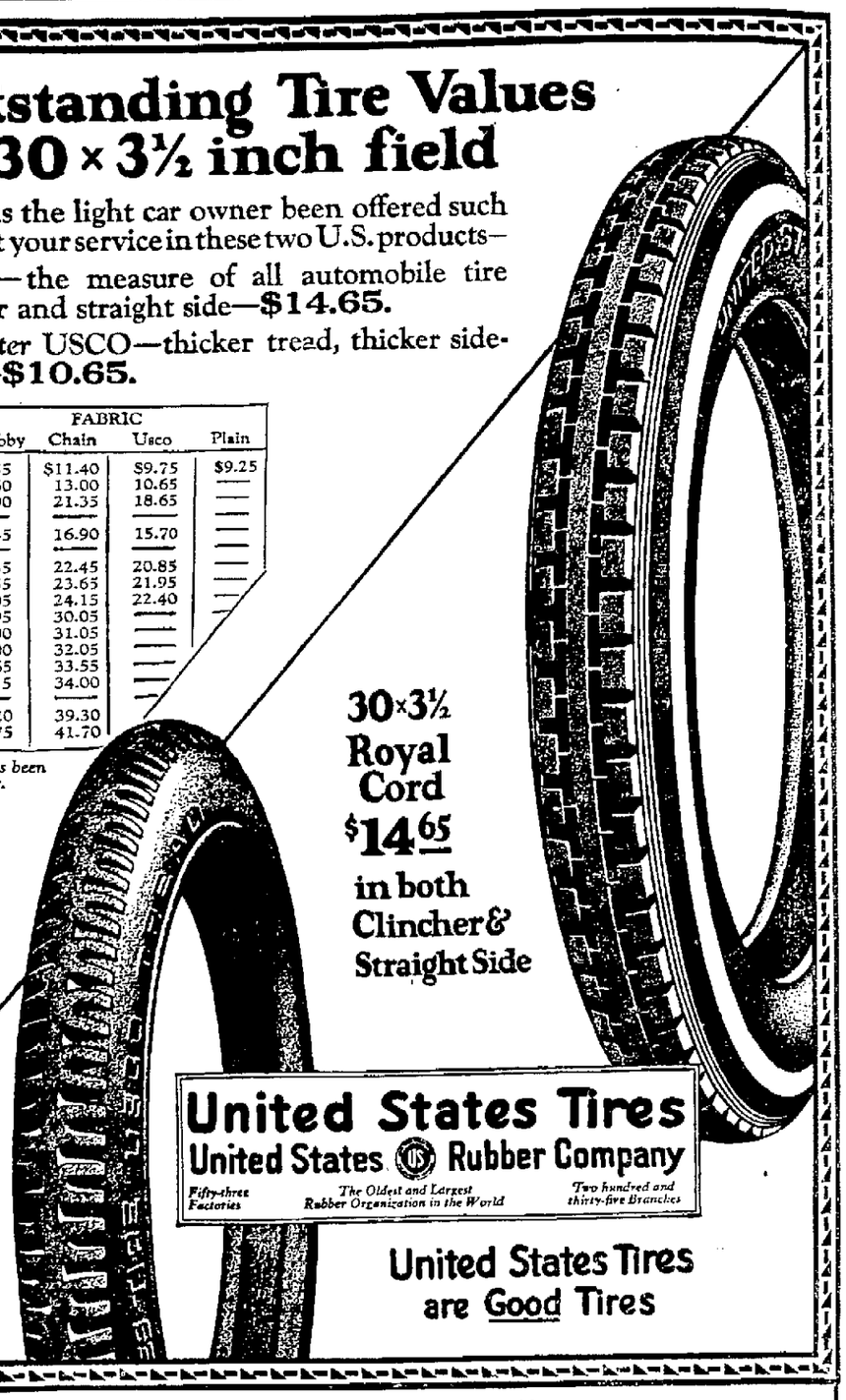

30×3½ Royal Cord $14.65 in both Clincher & Straight Side

United States Tires
United States Rubber Company
Fifty-three Factories — The Oldest and Largest Rubber Organization in the World — Two hundred and thirty-five Branches

United States Tires are Good Tires

Where You Can Buy U. S. Tires:

John R. Kline, Lucasville, Ohio.
Earl Higgins, McDermott, Ohio
The Automotive Supply, Inc., Sciotoville, Ohio
W. A. Strehle, Powellsville, Ohio
Stockham and Payne, Minford, Ohio
Hancock and Jenkins, New Boston, Ohio.
E. F. Brand, Otway, Ohio
Home Vulcanizing Co., Portsmouth, Ohio
Windle and Thompson, Rarden, Ohio
S. A. Stewart, Sciotoville, Ohio
L. H. Cadot, South Webster, Ohio
G. E. Koch Hdw. Co., Wheelersburg, Ohio.

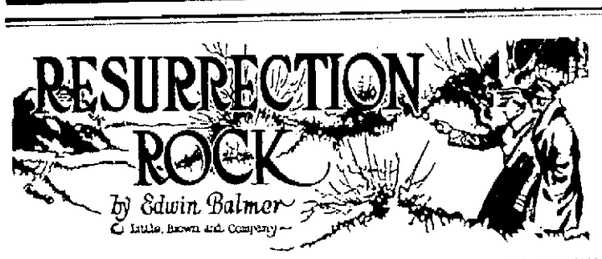

BEGIN HERE TODAY

Strangely sent to Resurrection Rock by a communication from the spirit of

PHILIP CAREW, an American officer killed in France,

BARNEY LOUTRELLE arrives in northern Michigan and proceeds to the spot in Lak Huron where he learns the island is located. There he meets

ETHEL CAREW, daughter of the slain officer, who is going to visit her grandfather,

LUCAS CULLEN, SENIOR, the grim and hardy old man who struggled successfully in days of violence for millions' worth of timber. Loutrelle learns that Resurrection Rock is an island of mystery, the symbol of a great wrong in the past and that on it has been erected a house never occupied. In some way he feels that his own mysterious life, his obscure parentage, his life as a white child reared by Indians, is linked with Resurrection Rock and with Ethel.

GO ON WITH THE STORY

The sun, only a little lower to the west, was glaring down upon the snow, and as the road reached the top of a ridge the smooth ice-shed over Lake Huron came into view.

The western rise of th rock, upon which th sun was shining, seemed sheer and towering; only about the base, where the lake had tossed up heaps and hummocks of ice, and upon the top had snow gathered.

"Resurrection Rock?" Ethel said, gazing at it with no need to point as they stood upon the top of the ridge.

Loutrelle nodded, his eyes narrowing a little as he tried to see it better through the glare.

"Why's the house there?" he demanded. He had asked this before, but not with the present amazement.

"Of course it's quite different in summer."

"But you said it's never been occupied, summer or winter."

"No never."

"Except possibly" he said, glancing at her and away to the house again, "by the dead."

He spoke in a queer, neutral tone, neither quite seriously nor at all lightly.

Ethel went ahead slightly to guide the way. The Rock now was constantly in sight; and, glancing again and again at it, Ethel felt it dominating her mood.

They entered woods again and soon heard a whip cracking and the voice of a man calling to straining horses.

"That's Sam Green Sky," Ethel informed; and they came upon a white and roan team.

"B'jou, Miss Ethel!" Sam hailed and waved his arm, while he set about turning his team back into the tracks they had just cleared.

He was a younger man than Redbird, not more than thirty and fat and swarthy.

"Old man pretty well; pretty mad this morning; old lady well too." Green Sky vouchsafed genial information without urging. "Somebody come to Wheedon's yesterday; and go out to Rock. Old man want to know about it; damn mad."

Ethel glanced at Loutrelle whom she found gazing at her and waiting for her to ask the question.

"The name of the man—Sam?"

"Mr. Bagley. That's all."

Ethel gazed at the Rock again and felt the blood running a bit colder within her. She looked back to Loutrelle who had pulled off his glove to offer his hand.

"B'jou, Miss Carew," he said, his eyes meeting hers. "You've been mighty good to me."

He turned about once and waved at her; then, proceeding more swiftly, he soon vanished in a ravine. A few hundred yards further on, she heard the distant echo of a vigorous voice singing the lively tune of an old French song of the time of Napoleon.

".....a Paris, a Paris.....
Ah, j'y etais mousquetaire!"

Danger: No fear for him if the danger were honest and open. She glanced ahead and suddenly saw a dark figure, tall and broad but bent a little, standing with back toward her on the top of the ridge— her grandfather.

"Well, my dear, you're here, are you? Where's your friend from the train?"

"He said to thank you; he'd call later. He wanted to go first to the Rock."

"So he'll call later, eh? Now who is he? I'll know all about that fellow."

Ethel gazed into her grandfather's eyes—little, blood-shot but keen under his low, bushy, white brows. She said nothing aloud as she closed her lips; but to herself, defiance spoke.

"Not from me," the muttered words determined. "Never from me."

CHAPTER IV

WHEN she was obliged to reply she onyl repeated the fact of her meeting with Barney Loutrelle as she had related it over the telephone.

Every one was well at the house, Lucas assured in reply to Ethel's questions.

The persons whom he grouped under "every one" were his wife and "Miss Platt" and "Miss Platt's husband." Miss Platt had been his private secretary for many years.

Her salary was sufficient to enable her to attract a lazy, good looking youth named Merrill Kincheloe, seven years younger than herself. She married him and thereafter supported him to her employer's exceeding disgust.

Lucas never let her marriage change her name to him and when he had been obliged to refer to Kincheloe, it had been alaways as "Miss Platt's husband."

All but Miss Platt's husband were at the door as the sled drew up before the porch; and Ethel felt a rush of love as she saw her grandmother. She was a little woman, thin and shrunken now but erect, with spirit unbroken by her many years.

Later in the day Ethel had her business talk with Lucas.

"I've come for money, grandfather," she confessed at once. "A good deal of money, some of which I need immediately."

"Well, how much?"

"I've the total here, the dates mean the time when I ought to have the different amounts," she explained, trembling in spite of herself.

"Those are the names of irrigation and development companies and water-power plants in Montana and Wyoming. I want the money marked 'immediate' to complete the first five and get them running. If I do not do that, the leases — or the purchase contracts —will lapse."

He only grunted as he glanced over it and stopped chewing his cigar. "All right; what happens if they lapse?"

"Father's interest — my interest now," Ethel said quietly, "of course, is lost. But that's not most important. It's to see that father's friends and our neighbors out west get their money back. They thought he was going to live and see everything through."

"So you came to work upon my natural affections for you?"

"Yes," Ethel said. "Yes! I suppose you may say I've done that."

Her grandfather slowly drew his leg back from the desk-drawer; suddenly he kicked the drawer shut and with his hands upon the desk, he pushed himself up to his feet. He was still a towering man in spite of the slight stoop which took more than an inch from the stature which had distinguished the days of his great vigor.

A DARK FIGURE, TALL AND BROAD, BUT BENT A LITTLE.

"Your father believed he was so smart—so smart," he gloated over her. "He carried off my daughter and thought he could win against me! He sided with John—John," he repeated the name of his brother violently. "Well, it did look like good business then. John seemed to have stronger hold on the property than I had. But your father forgot about longevity.

"John was under the sod before he was seventy. Your father forgot about my sons, too. John had Oliver—damn weakling; so he's under the sod, too; his wife's below the waves; and everything they had's in court. But it's coming to me! It's got to come to me!" he repeated, snappin off the word short and flailing with his arm for emphasis. "And you got to come to me if you want anything; everything, everybody's got to come to me! For I'm alive and they're all dead!"

He jerked about and strode across the room.

Ethel watched him as he went to a window and stood staring out while he recovered himself. For a few moments, he seemed not to be seeing but simply to be staring. Then he jerked straight, and Ethel knew that he had begun to see and that what he saw was the Rock, gaunt and glistening in the last rays of the declining sun.

Her grandfather slowly turned about.

"You want about two hundred thousand dollars immediately?"

"One hundred and eighty-five thousand is the total I put down as necessary now, grandfather," she said.

"Practically two hundred thousand; call it that," he corrected generously. "Well — well, it may be managed." He was attempting to reproduce, now, the indulgent manner he used to take with her long ago when she was a little girl and came to him for dimes and quarters and half dollars for children's trinkets.

He patted Ethel's arm fondly.

"Now, my dear, tell me about that fellow Loutrelle."

She drew back a little from him. Then it was his sight of the Rock which, the minute before, had changed him!

"Why, grandfather," she said, "I just met him on the train this morning."

He seized her, as the passin which he had with difficulty put down rose to mastery of him again.

"That's a lie—a lie!" he charged. "You're friends; you know all about him. You're friends!"

She struggled to break the hold of his hand upon her shoulder, the blood hot within her. "I don't lie!" she defied him. "I do know more about him than I told you; but what I said was true. I told you he was going to the Rock."

"Are you going to tell me about him?"

"No."

"What?"

"No!"

He bent over her. "All right; all right!" he said at last, pulling her papers from his pocket and thrusting them at her. He put his hand to a push button. Ethel could hear a bell ringing in some other part of the house and, knowing that she was dismissed, she went out, meeting Miss Platt in the hall.

"Beautiful afternoon," Miss Platt said agreeably.

"Beautiful." Ethel acquiesced and returned to her bedroom.

(To Be Continued)

Hospital News

Mrs. Bessie Parker, 1319 Spring street, was operated upon at Hempstead Hospital yesterday by Dr. J. W. Ohrist. She is doing nicely.

Mrs. Clarissa Warner, 1238 Front street, underwent an operation at Hempstead Hospital Tuesday. Dr. W. A. Quinn was the surgeon. Mrs. Warner is doing nicely.

SHINOLA
America's Home Shoe Polish

and SHINOLA HOME SET

MAKES SHINING YOUR OWN SHOES A MATTER OF A FEW SECONDS

The Genuine Bristle Dauber cleans the Shoe, gets into all crevices and applies polish quickly and easily.

The large Lamb's Wool Polisher brings a brilliant shine with a few strokes.

Shinola—Always 10c

Black, Tan, White, Ox-blood and Brown.

Treat Your Shoes to a Shinola Shine and See Them Brighten Up.

It's best to say "SHINOLA"

Strikers May Establish Commissary

The Huntington Herald Dispatch says:

Coincident with the announcement last night that 43 East End grocers, in meeting on Twentieth street, had decided to protest the action of the benefit committee of the Chesapeake & Ohio shopmen in placing orders for foods with certain cash stores, A. P. Earnhart, president of the shop federation, declared that in retaliation the striking forces may establish a commisary department, giving the members advantage of any wholesale prices on commodities.

Grocers attending last night's meeting stated that they had been extending credit to many of the strikers, but despite this the benefit committee, when cash was paid for orders, sent the business to a cash store.

"We'll deal where we please," said Mr. Earnhart last night, "and if the grocers in the East End want to act that way it will be all right with the shopmen.

BIG ENROLLMENT EXPECTED WHEN NEW BOSTON SCHOOLS OPEN TUESDAY

The New Boston schools will resume next Tuesday, September 5th, after the summer vacation, and Superintendent D. E. Ross is expecting a heavy enrollment for the term. He stated last night that probably 1300 pupils will be in their seats when classes begin, with about 150 in the high school.

The schools have all been thoroughly cleaned during the summer months and all are in readiness for the opening next Tuesday.

Police Vacations

Officers Charles Flowers and James Downs will return to their work this evening after enjoying their annual fifteen day vacations, and Officers Dudley Templeman of the night force and Thomas Haley of the day force started their vacations today. Templeman will spend most of the time at his boyhood home in Moorehead, Ky.

Mothers, for Baby's Sake use

and frees it from all irritation and soreness when used regularly after bathing.

It contains six healing, soothing, antiseptic and disinfecting ingredients not found in ordinary Talcum Powders, that's why Nurses call it "A Healing Wonder" for Chafing, Rashes, Scalding, Sunburn, Skin Irritations and Soreness.

For chafing of fleshly people, irritation after shaving, skin soreness of the sick it gives quick relief. Refuse substitutes because there is nothing like it.

Free Trial Box sent to mothers or nurses upon receipt of 4 cts. in stamps by The Comfort Powder Company, Boston, Mass. Tin Box, 20 cts. Glass Jar, with Puff, 60 cts.

Examination Saturday

D. E. Ross, superintendent of the New Boston Public Schools, and clerk of the Board of School Examiners, stated last evening that the teachers' examination will be held at eight a. m. instead of eight p. m. on Saturday, September 2, at Glenwood High School, New Boston.

All applicants for positions in the New Boston Schools who have not certificates permitting them to teach, should present themselves for examination, Mr. Ross said.

Twenty-four Years Ago

Sam Wheeler dug a hole in the wall and escaped from the city station house.

P. W. Neudoerfer and family returned to Chicago.

The Excelsior Club's excursion to Cliffside Park was patronized by over three hundred excursionists. While there the River City band was banqueted by the Cleveland orchestra at the Hotel Aldine.

At a meeting of the Trades and Labor Assembly, W. H. Kress was chosen as grand marshal for Labor Day.

"Aunt Nellie" McCowan died at her home near the Divide on the Harrisonville pike. She was 80 years old.

John Stanton dropped dead from heart trouble at his home in Berlin, Ohio. He was a brother of Hon. M. Stanton, of this city.

People living above Offnere street may leave orders for School Books and Supplies at the Central 5c to $1 Store, corner Eleventh and Offnere streets, and they will be filled promptly.

- Advertisement.

In Charge Of Rest Room

Mr. and Mrs. Harvey Williams, 1021 Fourteenth street, are in charge of one of the rest rooms at the State Fair. Mr. Williams is employed as a barber at the Turley Building Barber Shop.

Regatta Friday

DETROIT, Aug. 30—Detroit river was alive today with darting power boats being put through practice spins for the regatta that opens Friday and of which the gold cup race, carrying the American power boat to to be the feature.

To Approach Altar

Members of the Sacred Heart League of the Holy Redeemer church will receive communion on Friday morning at 4:30. Also at 7 o'clock

Rev. Thomas Carey will assist the pastor.

BLOTCHES

BLACKHEADS are Embarrassing

Oh! how can I get rid of them and enjoy the glory of a clear skin?

Don't despair! S. S. S. will lead you into a world you probably have never known before,—a world of joy, where strong light and love are welcome, where spotted-faced embarrassment is no more!

S. S. S. makes the blood rich and pure, and when your blood is freed of impurities, your stubborn blotches, pimples, blackheads, acne, rash, tetter and skin eruptions are bound to disappear.

Miss Ethel Rose, 422 E. Water St., Painted Post, N. Y., writes: "I was troubled with pimples on my face, neck and chest. I was advised to take S. S. S. I found it as claimed, as it certainly purified my system and my complexion is now clear."

Any good drug store can supply you with S. S. S.

S.S.S. makes you feel like yourself again

AT HOME
P. D. PARKS
CHIROPRACTOR
205 Masonic Temple. Phone 308

INSURANCE OF EVERY KIND

That New Machine--

Was it tested by experts? Insurance men who know your business can tell you results of research.

Investigate – then insure.

The Hartford Fire Insurance Company is prepared to save you from unnecessary expense through its fire prevention service, and special laboratory work.

MARVIN C. CLARK

WHEN TO START

The only way to get anywhere is to Start from where you are. You have always intended to Save Money. That intention does you no good unless you begin today. Start an account at this Bank before the sun goes down.

The Ohio Valley Bank

Sixth and Chillicothe Streets

Capital $100,000.00 Surplus $55,000.00

Kentucky's Most Famous Drink

Every Sip Delights

Golden Dream Coffee at all Grocers

Miss Dolly Wise

She is here to answer any and all questions concerning love, matrimony, troubles, woes, etiquette, etc. Inquiries should be addressed to Miss Dolly Wise, care The Daily Times, Portsmouth, Ohio.

Miss Wise — Would you please print in The Times the rates to Columbus during the State Fair by rail over the N. & W. THANK YOU

The fare via the N. & W. is $5.40 for the round trip.

Dear Dolly—This is my first time to ask your advice. Dolly, what do you think of neighbors that try to be my friends and let their chickens run in my yard all the time. Don't you think they ought to keep them penned up. Dolly, do you think that people are church members when they quarrel with their neighbors all the time.

TIMES READER

If you will pen the chickens up every time they come into your yard maybe they will take the hint and pen them up, or keep them at home. It takes two to make a quarrel and if you refuse to quarrel with your neighbors they can't quarrel with you.

Miss Dolly Wise—I would like to get the name and address of any boy about 15 desiring a musical education, and to learn the Hawaiian steel guitar. My instrument and services are free, absolutely, to any ambitious boy. Write for an appointment, giving your desires if you like.

Box 14, Sciotoville, Ohio.

Dear Miss Wise—I have a brown satine dress with old rose flowers in it. What would be suitable trimming for it as I want to wear it for fall and winter. M. S.

Trimmings to match the flowers in the dress would be all right.

Dear Dolly—I am a quiet and middle aged woman and I would like to get a place to board and room in a private family where I could do my own cooking, or share a room with some business girl. I am painfully quiet and sedate and can furnish the best of reference.

TIMES READER

I have this woman's name and address.

Dear Miss Wise—Please give me a recipe for green tomato mince meat.

MRS. X. Y. Z.

One peck of green tomatoes ground fine, draw off juice, put on stove with hot water and boil a few minutes, drain and repeat this two times, after last draining, add one-half peck of apples ground, 2 pounds of raisins ground, one cup of suet ground, four pounds of brown sugar, one tablespoon of salt, 2 tablespoons of cinnamon, one tablespoon of cloves, one tablespoon of nutmeg, one cup of vinegar. Cook about one-half hour, stir often to prevent sticking to bottom of kettle. Can while hot and seal immediately. Turn upside down and let stand until cold. Then put away for winter use. Here is an easier way to make green tomato mince meat: one peck of green tomatoes, chop up real fine, put on stove and boil slowly for one hour then add 4 pounds of sugar, 2 pounds of seeded raisins, one pint of vinegar, package of mixed spices. Put this in jars and seal and it will keep all winter.

Dear Dolly—I would like to join the army and get in the cavalry. Where could I go?

TIMES READER

I imagine you could join at the Columbus Barracks if you could pass the examinations.

TIMES SERVICE PATTERN

3485

PRACTICAL GARMENT FOR HOUSE WORK

Form 3485 is illustrated in this. It is cut in 4 Sizes: Small, Medium, 36-38; Large, 40-42; Large, 44-46 inches bust measure. Medium size will require yards of 27 inch material. The of the skirt at lower edge is 2 yards.

Pattern of this illustration to any address on receipt of in silver or stamps and 2c for postage.

Name .....

Street and No. .....

City ..... State .....

SOCIETY

Mr. Arthur Anderson and two sons, Mr. James Anderson, Mr. and Mrs. W. J. Hays and Master James Story have returned from Chillicothe where they attended the second annual reunion of the Anderson family. The family gathering was held at the home of Mr. and Mrs. Arthur Anderson on the Cincinnati Pike, near Chillicothe.

Miss Bertha Simpson of Columbus, is spending this week with Miss Thelma Woods, of 1006 Offnere street.

Dr. and Mrs. H. B. Loper of Richmond, Ind., are spending this week with Mrs. Grace Goodwin of 1308 Fourth street, and Mrs. Charles Spencer, of 1907 Franklin avenue, sisters of Mrs. Loper.

Mrs. Chris Kuhn and daughter Antionette, of Akron, O., are visiting Mr. and Mrs. Julius Kuhn of Carey's Run.

Mrs. Milton Byers of 1014 Offnere street, and Mrs. Howard Woods and daughter, Mary Elizabeth, of 1006 Offnere street, spent the day with relatives in South Portsmouth.

Grant Williams of 1236 Gallia street, has returned from Atlantic City where he spent a few days with Mrs. Williams who is spending the summer there.

Mrs. Martha Rauch of 738 Third street, has as guests this week Mr. and Mrs. William Rauch of Atlanta, Georgia; Mr. and Mrs. James Clifford and daughters, Elizabeth and Doris and son Bobbie of McKeesport, Pa., Mrs. J. J. Reinert and daughter Hertha of Cincinnati; Mr. and Mrs. George Cochrane and son Friend and Mrs. Lulu Herold of Charleston, W. Va.

Mr. and Mrs. Floyd Lawson and daughter, Alice Marie of 2101 Grant street and Mr. and Mrs. Aaron Clark and son Wayne of 1409 Mound street motored to Columbus today to attend the State Fair.

Mrs. Jack Moran and son, Jack, Jr., of Youngstown, have come for a brief visit with her parents, Mr. and Mrs. Jacob Wolen, 1921 Twentieth street.

Mr. and Mrs. C. W. Wilson of 518 Fifth street, are in Columbus attending the State Fair.

CHAMBERLAIN'S TABLETS

FOR

CONSTIPATION
BILIOUSNESS
Headache
INDIGESTION
Stomach Trouble

-SOLD EVERYWHERE-

MARRIAGE A LA MODE

Among the northern races, particularly among the Finns, long, luxurious hair is regarded as a woman's greatest beauty.

If she cuts her hair a girl signifies that she has no interest in receiving attentions from men and that she will listen to no proposals of marriage.

A frequent cause of separation of divorce is the husband's disillusionment when he finds his wife's hair is not all her own.

Mr. and Mrs. Charles Mason entertained a number of friends with a very delightful party Tuesday evening at their home on Fifteenth street. Hughes, Smalley and Scannyhorn furnished excellent music for the occasion. Those present were: Mr. and Mrs. Chas. Gilmer, Mr. and Mrs. William Seyfried, Mr. and Mrs. Joseph Evans, Mr. and Mrs. Frank Smith of Omaha, Nebraska, Mr. and Mrs. Delbert Rice, Helen and Hazel Taylor, Elizabeth Baker, Matilon Jolly, Percy Schlelp and Eldon Strand.

Miss Marcella Billian of 1601 Seventh street, has returned from Edgarton, W. Va., where she has been spending the past two weeks in the office of the Portsmouth By Products Co. Miss Billian is employed in the local office and was transferred to the Edgarton office to do some special stenographic work for the company.

Miss Dorothy Garrett has returned to her home in Columbus after a two weeks visit with friends in this city, her former home.

Miss Alice Coombs, who is employed in the offices of the Selby Shoe Company, is spending her two weeks vacation with relatives in Columbus.

Mr. and Mrs. C. M. Howland of Timmonds avenue have as guests her parents, Dr. and Mrs. L. C. Laycock of Alexandria, Ohio.

Miss Martha Mackey is visiting Miss Dorothy Garrett in Columbus, and while there will attend the State Fair.

Mrs. W. J. Mossbarger of South Webster, is the guest of her son-in-law and daughter, Mr. and Mrs. Henry L. Stahler of 1217 Twenty-first street.

Robert Gilbert and Howard Frowine motored to Columbus today to attend the State Fair. While there they will be the guests of the former's cousin, R. J. Dick.

Mrs. Hattie Farmer of 917 Third street, has as guests this week Mr. and Mrs. Nick Shively and daughter Ruth of Roanoke, Va., Mrs. John Biggs and daughter Mary Louise and son John of Massillon, O.

Mr. and Mrs. Dan Gleim and sons, Carl and Elmer of Wheelersburg were recent guests of Mr. and Mrs. George Rase and family.

A son was born this week to Mr. and Mrs. W. A. Sabel, well known residents of Powellsville.

The following from the Catlettsburg, Ky., news in Monday's Ashland Independent will be read with interest as Rev. Howerton is the new pastor of the Central Presbyterian church:

"Rev. Mr. G. Monroe Howerton with Mrs. Howerton and their daughter, Miss Alma Frazier, motored here from Portsmouth yesterday in their new car and were guests at the home of Rev. Mr. A. P. Keyser and Mrs. Keyser on Broadway. Rev. Mr. Howerton also attended the Rotary Club luncheon in Ashland. This new car was presented to Rev. Mr. Howerton by his parishoners and a meeting of the congregation of Rev. Mr. Howerton's church was to have been held last evening for the purpose of closing the deal for the purchase of a $15,000 manse. Both Rev. Mr. Howerton and Mrs. Howerton are delighted with their new home, their church and congregation."

Miss Hattie Bryan, of the Bryan farm, Buena Vista pike, is enjoying a several weeks' trip to Buffalo, Niagara Falls and other eastern cities. Mr. and Mrs. Robert G. Bryan of Sixth and Washington streets are staying at Miss Bryan's home during her absence.

Mr. and Mrs. Gordon Marquette and daughter, Elizabeth, returned to their home in Cincinnati today after a week's visit with their sisters, the Misses Charlotte and Brandel, 918 John street.

Blackburn's Cascara Royal-Pills

Pleasurable Physic, Tonic Purifier

45 DOSES, 30c

15 DOSES, 15c

All Drug Stores

Barge load of Kentucky melons. Extra large; best of season.

J. P. SCHAEFER.

—Advertisement 29-3t

Mr. and Mrs. Earl W. Baird and three sons, Bobbie, Billie and Jimmie returned to their home in Columbus this morning after a three weeks' visit with their sisters, the Misses McCaffry of 820 Waller street. While here Mr. Baird underwent a slight nasal operation in the office of Dr. George B. Brown.

Harold Tracy of 812 Waller street, went to Columbus this morning to attend the State Fair.

Mrs. J. T. Cooper of 2105 Robinson avenue, has returned from Winston-Salem, N. C., where she was called by the serious illness of her little grandson, Billy, Jr., thirteen months old son of Mr. and Mrs. W. J. Fix.

A most delightful day was spent by relatives and friends at the country home of Mr. and Mrs. Clyde Cook in Beaver Flats in Pike county. The following were present and enjoyed a most bountiful chicken dinner and supper on last Sunday: Mrs. Frank A. Kaufman and son, Paul, Mrs. Vernie A. Cook and daughter, Mary Elizabeth of Washington C. H., Mr. and Mrs. E. A. Cook and daughters, Elnoe, Martha, Marguerite and son, Joseph, Mr. and Mrs. Frank Appel and son, Ralph, Mrs. Vena Feutsmacher and son Roy and Miss Etta Cook all of Portsmouth, Miss Ellen Fields of Beaver, Mr. and Mrs. J. H. Appel and Lena Sampson of Lucasville, and host and hostess, Mr. and Mrs. Cook.

The parsonage of the Wheelersburg M. E. church was the scene of a pretty wedding Monday evening at 8:30 when Rev. H. A. Kirk united in marriage Bessie M. Ach, daughter of Mr. and Mrs. John W. Ach of Center street and Walter J. Haffner. The bride was attired in a beautiful blue crepe de chine with accessories to match. They were attended by Mr. and Mrs. W. Ach and Mr. and Mrs. John Haffner, parents of the bride and groom. Mrs. Haffner is a popular teacher in the New Boston schools and Mr. Haffner has been employed for several years by the Whitaker-Glessner Co. as an engineer. Mr. and Mrs. Haffner will be at home to their friends after September first at their new bungalow on Green street.

Mr. and Mrs. E. C. Marsh of Eleventh street, entertained a few friends Monday evening for the pleasure of their guests, Mr. and Mrs. Robert E. Mitchell of Washington, D. C. The evening was spent in orchestra music and social chat and later refreshments of ice cream and cake were served to Mr. and Mrs. Robert E. Mitchel, Mr. and Mrs. Roy P. Hudson, Mr. and Mrs. Claude Marsh, Misses Christine Nash, Mary Wall, Helen Thissen, Messrs. James Taylor, Marling Mitchel, Latrelle Keibler, Harold McLaughlin, Karl Von Luhrte, Merrill Marsh.

Mr. and Mrs. George Shivley of 1507 Kinney street, had as house guests last week their son, Nick Shivley and wife and daughter Ruth of Roanoke, Va., and their daughter and husband, Mr. and Mrs. C. W. Marshall of Cincinnati and Mr. and Mrs. Ned Copass of Manchester, O.

Adventures Of The Twins

BY OLIVE ROBERTS BARTON

FLAP-DOODLE, the purple fairy, who flew by his ears, went up to the Spiky-Sparkle Star.

He didn't dare to go back to the Tinky-Winkle Star, where he used to live because he'd treated all the Tinky-Winklers so mean.

You see, after he'd stolen the Fairy Queen's wand he got so smart he changed everything he saw into something else.

He even changed Nancy and Nick into white rabbits, and dear knows they'd be white rabbits yet, I s'pose if Rubadub, the fairyman, hadn't said a charm and changed them back.

Flap-Doodle turned round and round by his hands on one of the long star points, like you've seen acrobats do on a bar at the circus. He held the Fairy Queen's wand in his teeth and hummed a tune because he couldn't sing with his mouth shut.

He was wondering what to do next. Something mischievous, you may be sure.

Suddenly he heard voices.

His ears were so big he couldn't very well help hearing everything.

It was Nancy and Nick down on the earth, talking to Rubadub and Tingaling and all the rest of the Fairy Queen's councilors.

Flap-Doodle stopped his tom-foolery and listened.

Nancy was saying, "We'll have to start all over again to hunt for the Fairy Queen's wand."

Then Nick said, "We'll have to catch old Flap-Doodle some way."

"I tell you!" came Rubadub's voice this time. "There's a wizard I know who lives in a Dingle Dell. He can give you good advice."

"Tee, hee, hee!" giggled Flap-Doodle when he heard this. "Now I know what I'll do."

(To Be Continued)

(Copyright, 1922, NEA Service)

The following article is from Monday's Columbus Dispatch, and accompanied pictures of Mrs. Ewing and Mrs. Bunn:

Down south of Georgeville, on a little farm on the banks of Big Darby creek, live a pair of twins believed to be the oldest in Franklin county. Lydia Ann Bunn and Elizabeth Carson Ewing were born in Guernsey county, July 18, 1839, their maiden names being Thompson. Elizabeth graduated at Mt. Perry high school, while Lydia completed her education at Portsmouth. Both were teachers in the county schools for years. Lydia Ann married Herman Bunn in 1862 and several years later her husband died, leaving her with two sons. Elizabeth married William Ewing in 1878 and she has been a widow since 1916. The widowed twins live together on their little farm, both in excellent health and full of life despite their age.

Mr. and Mrs. Pete Warsaw, 1309 Kinney's Lane, have returned from Huntington, West Va., where they accompanied their guests, Mr. and Mrs. Max Warsaw and children, Ruth and Alvin, of Cleveland. Mr. and Mrs. Max Warsaw will visit relatives in Huntington, later going to Pittsburgh and other points in the east.

Miss Agnes Seidel, 818 Harvard Place, delightfully entertained the members of the Kensington Club at her home Monday evening. Needlework and music helped to make the time pass swiftly, and at a late hour a delicious salad course was served by the hostess.

Club members present included: Misses Nora Wilhelm, Mary Cottle, Maude Legler, Mrs. Frank Coburn, Mrs. Martin Journey, Mrs. Oscar Brown and Mrs. Robert Haislip.

Mr. and Mrs. Constant Lake (Genevieve Shaffer) whose marriage was an event of last week, left yesterday for Columbus for a several days' visit before proceeding to their future home in Darlington, Ind.

As a farewell to Mrs. E. F. Clay and Mrs. W. D. Bratton who are leaving the latter part of the week for their future home in Cincinnati, members of the Mizpah Class of the Franklin Avenue Church assembled at the home of Mrs. Fred Kemmerer, 724 Third street, last night. Mrs. Clay and Mrs. Bratton have been affiliated with the class for some time and their departure from the city is deeply regretted by other class members.

The evening was spent in a social manner, various games and contests affording amusement. At ten o'clock, a delicious refreshment course was served to the guests, numbering about twenty-five.

Mrs. Samuel Coleman and daughter Geneva, of 2113 Eighteenth street, have returned from a week's stay at "Brandel Inn" Arion, the summer home of Mr. and Mrs. William Brandel.

Miss Helen Marting has returned to her home in Ironton after spending two weeks with her grandmother Mrs. Margaret Winter of 1128 Eighth street.

Mrs. Ada True and daughter, Miss Bess True of 1722 Waller street, motored to Columbus this afternoon to visit friends and to attend the State Fair. They will return home Labor Day.

Scioto Lodge 202 Ladies' Auxiliary to B. of R. T. will give a picnic at Light House Beach tomorrow afternoon. Those going are requested to meet at the trainmen's hall, Gallia and Lawson streets at 1:30 o'clock where trucks will be provided to take them to the picnic grounds. Members and their families of five thirty are cordially invited to attend.

The Silver Link Club of Trinity church will enjoy a picnic at Light House Beach tomorrow afternoon. Each girl is requested to bring a friend and meet at the church promptly at 1:30 o'clock, with their tennis racket and bathing togs. Mrs. C. W. Wendelken will chaperone the girls.

Mrs. Mary Boyles, Mrs. Artie Dixon, Mrs. Anna Hart and Mrs. Mattie Reinert have returned from Dayton, Ohio, where they attended the state convention of the Daughters of America. They report this the largest convention ever held in the state.

Mrs. Charles Higgins of 1617 Eighth street, returned today from a several weeks visit with her sister-in-law, Mrs. C. B. Ray of Wellston.

Kline Blair and the Misses Dolly Blair and Louise Turner of the West Side motored to Columbus today to attend the State Fair. They will also visit friends in Springfield before returning home.

Mrs. Rose Baker of 1717 Seventh street, has as guests this week Miss Florence Huffman, Mrs. Erra Gehres and son Millard and Miss Ruth Wolf of Circleville, Miss Florence Stitt of Chillicothe. They will all remain until after Labor Day.

Mr. and Mrs. Al Rudity, Miss Anna Cassidy and Mr. and Mrs. Hugh Rudity and family have returned to their home, 1101 Second street after having spent the summer on their farm, Hayport Road, near Wheelersburg.

Mrs. Della Shively of Rushtown, had as guests recently her sister and family, Mr. and Mrs. Melvin Rader, two sons, Montford and Curtis and Mr. John Elhuff of Wakefield.

Miss Hannah Reider of 950 Third street, has returned from a delightful visit with Mr. and Mrs. John Duvendeck of Sciotoville. While there she rendered a delightful solo at a musical service held at the M. E. church.

Mr. and Mrs. Bernard Sommer of Sixth street, motored to Chillicothe today to spend several days with relatives.

Mr. and Mrs. Thomas Patterson of Charleston are here to visit friends. They were for many years highly esteemed residents of this city. Mr. Patterson is identified with the Chamber of Commerce in Charleston.

Mr. and Mrs. J. W. Chandler and daughters, Gladys, Alice and June of Marietta are visiting the former's brother, Mr. and Mrs. C. J. Chandler of 1902 Grandview avenue.

Mrs. J. L. Haubert and son Pursell and niece Miss Mary Catherine Rockafield of 702 Findlay street, have returned from a motor trip to Dayton, O.

Tag Day Coming

The Allen M. E. church has been granted the privilege of having a Tag Day by an order from Mayor Gableman. It will be held in the near future when they will raise funds for their church.

CINCINNATI, O. Southern Ohio Rotarians will gather here Sept. 6, for a pleasure and business meeting.

FRIED TOMATOES ON TOAST

BY BERTHA SHAPLEIGH

Of Columbia University

NOW that tomatoes are at their best and cheap, one should use them often and serve them cooked or raw at almost every meal. When a tomato is stuffed with meat, or egg, or fried and served with a cream sauce it is a hearty dish for either luncheon or supper. The following recipe supplies all that is needed except a sweet:

6 large tomatoes	4 tablespoons butter
Butter or bacon fat	3 tablespoons flour
6 slices toast	1-2 teaspoon salt
2 cups milk	1-8 teaspoon pepper

Wash, cut tomatoes in halves, roll each piece in flour seasoned with salt and pepper. Fry in butter or bacon fat until a nice brown, and soft but not broken.

Make a sauce by melting butter, adding flour and seasonings; add milk and cook until smooth and thickened.

Toast bread quickly on either side. Dip each slice in the sauce, and place on a platter. On it put the fried tomatoes, and pour around them the remainder of the sauce. The dish may be garnished with strips of bacon fried crisp, and parsley.

Hay Fever Relief

May be Had Right at Home

WHILE there is no certain "cure" for hay fever, Vicks in many cases will give relief. As a preventive, keep Vicks up the nostrils, especially when exposed to dust.

To clear the head, melt Vicks in a spoon or tea kettle and inhale the vapors.

For relief during a night attack, rub Vicks over the spinal column from the neck to the hips. Then apply over throat and chest and cover with hot flannel cloths.

Leave the bed covering arranged in the form of a funnel so that the vapors arising may be freely inhaled.

"The Remedy of 100 Uses"

VICKS VAPORUB

OVER 17 MILLION JARS USED YEARLY

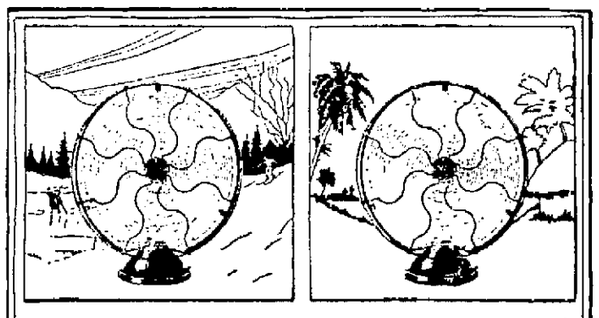

A Summertime Luxury
A Wintertime Economy

G-E fans are a comfort the year around. In summer they insure cooling breezes always on tap. In winter, by turning the fan to blow on the radiator, you can greatly increase the amount of heat delivered besides securing better distribution.

For Sale By

THE PORTSMOUTH STREET RAILROAD AND LIGHT CO.

917 Offnere St.

P-118

New Fall Dress Goods

New French Serges, 54 inch, all wool, extra fine quality, per yard $2.25

New Poiret Twill, 50 inches wide at, per yard $3.25

New Velour Broadcloth, 52 inches wide at, per yard $3.25

New Middy Flannels, all wool, 36 inches wide, bright red and green at, per yard $1.50

New All Wool Tricotine, 50 inches wide at, per yard $3.00

Polo Cloth 54 inches wide, all wool, per yard $3.00

All Wool Plaids, 54 inches wide, per yard $1.79 to $2.79

All Wool White Flannel, extra fine quality, per yard $1.00

Special—Fine quality colored mercerized Damask, 70 inches wide at, per yard $1.40

A. Brunner And Sons

909-911 Gallia Street

JACK DAW'S ADVENTURES

BY ELTON

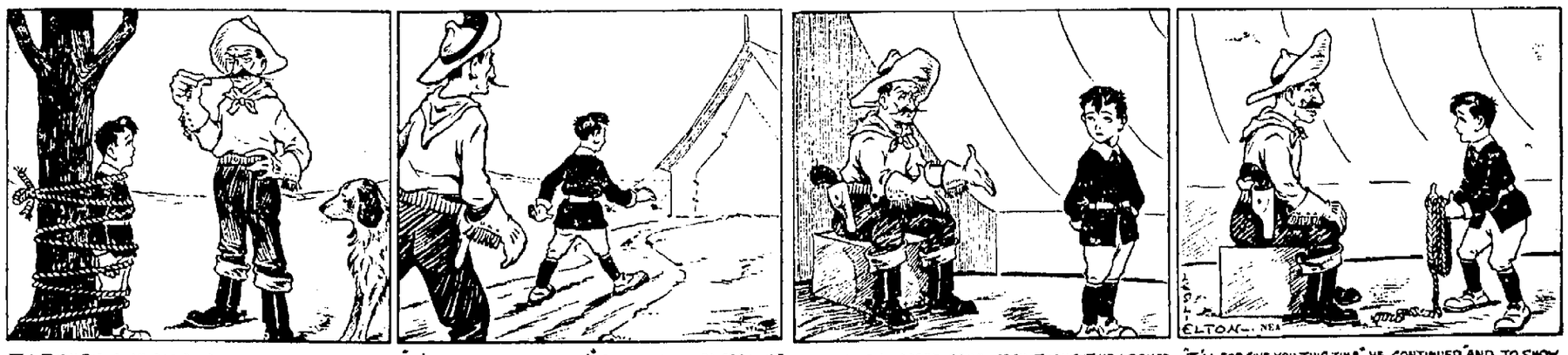

DEVOE
BARN PAINT

Right now there is a thief prowling 'round your barn

WHEREVER there is a patch of bare or poorly painted surface, there he destroys the fibre and steals the value.

His name is Rot, and he'll rob you every day until he is driven off and kept off by the consistant application of Paint.

Devoe Barn Paint defeats Rot for years. It coats the wood with a tough long lasting film that resists the action of the air, sun and rain. It makes farm buildings last longer; look better; and worth more.

Devoe Products are time-tested and proven, backed by 168 years' experience of the oldest paint manufacturing concern in the U. S. Founded 1754.

SOMMER BROS.
Portsmouth, Ohio

Hardware, Roofing, Glass, Seeds, Awnings, Implements

LOCAL NURSE ON STEAMER ATTACHED FOR JUDGMENT; PROBABLY ON WAY HOME

Mr. and Mrs. J. Y. Thomas, of 4048 Rhodes avenue are in a state of uneasiness over their daughter, Myrtle, who sailed on the steamer Philadelphia, of the Naples Steamship line, on July 1, bound for Naples, Italy. The apprehension was caused to Miss Thomas, parents from an article appearing in the Cincinnati Times-Star which stated that the Steamer Philadelphia was seized and attached for judgment and the crew placed in jail upon the arrival of the boat in the Naples harbor. The last word heard from Miss Thomas was when the boat docked at Gibarltar for repairs.

Miss Thomas sailed on the boat as the private nurse of the captain and entered the service of the boat mostly with the idea of acquiring experience.

She is a graduate of the Portsmouth high school and is very well known here. She graduated last April from the Bellevue hospital, of New York City, and it was here that she received the idea of traveling before taking up the active practice of her profession.

Mr. Thomas telegraphed to Mayor Hylan of New York yesterday, and received information where he could locate the offices of the Naples Steamship line. He then wire the offices of this company where it was stated that such a procedure had taken place in the Naples harbor and that a return of the passengers and crew of the vessel to the U. S. A. was expected about September 5, and that Miss Thomas ought to be on board.

Court House

Left Estate To Widow

The will of James Martin Roney, widely known Civil War veteran and pioneer farmer of Morgan township, deceased, filed in Probate court Wednesday, leaves his entire estate to his widow, Rachel Roney.

Mr. Roney died at his home near Sedan a week ago, leaving his widow besides six sons and one daughter.

Raised Row At Dance; Arrested

For intoxication Edith Tackett, 25 years old, was fined $5 and costs by Squire Morgan under her plea of guilty Wednesday. The defendant was taken into custody by county officers Tuesday night when they responded to a call and found her raising a disturbance at the platform dance conducted near Rushtown. The young woman, who was foxed up with liquor, was on the warpath and threatening to take the place when the officers arrived.

For Investigation

Wiley Young, brickmaker, employed at the plant on North Chillicothe street, was before Judge Gilliland Wednesday on a nonsupport complaint but after hearing both sides the court continued the case for further investigation.

Application Dismissed

The application seeking the appointment of a guardian for Mrs. Hulda Burton was dismissed by Judge Gilliland following a hearing in Probate court.

Mrs. Burton was adjudged insane three months ago and was committed to the Athens State Hospital but recently was allowed to come home on a trial visit. The application for the appointment for a guardian for her was made by her husband, Charles Burton, and it was contested by her relatives.

Answer and Cross Petition Filed

The answer of H. E. Scott, state superintendent of banks, to the suit of The Buckeye State Building and Loan company against William A. Eichelberger and others, now pending in Common Pleas court, amounts to a general denial and through John M. Park, special counsel for Attorney General John G. Price, by way of cross petition says he is in charge of liquidation of the Bank of Beaver the business of which, he says he took charge of in March 1921. He says that on April 3, 1920, the defendants W. A. and Lila Eichelberger executed and delivered to the Bank of Beaver their certain five promissory notes, aggregating $15,000 that as liquidator of the bank claims he is now the owner of the notes which he says are now held as collateral by the Huntington National Bank, of Columbus, to secure the payment of a certain note owing the Huntington Bank by the Bank of Beaver and that the last mentioned note is held as collateral by the Fourth National Bank of Cincinnati to secure a note owing by the Beaver Bank to the Queen City financial institution.

Scott further says that the Eichelbergers executed to the Bank of Beaver, to secure payment of the five notes, their certain mortgage deed conveying 400 acres of land situated in Scioto county and then claims default has been made and by reason thereof the conditions of the mortgage have been broken and as liquidating officer of the bank he is entitled to have foreclosed the equity of redemption in and to the real estate described.

He prays for judgment and for foreclosure of the mortgage, that the property be sold and asks the court to determine the priority of claims.

Couple Patch Up Differences

Having amicably adjusted their differences and mutually agreed to let by-gones be by-gones the parties to the divorc suit of William Q. Adams against Rebecca B. Adams have resumed their marital relations, according to an entry approved by both filed in the office of the clerk of courts Wednesday dismissing the case.

Mr. Adams, who with his brother operated a toy pistol cap factory in South Portsmouth several years ago, is now living with his wife in Cincinnati, it is said.

SOCIETY

About sixty ladies attended the chain party given in the Mauly church basement yesterday afternoon for the benefit of Foreign Missionary work. The hostesses for the afternoon were Mrs. Ida Monroe, Mrs. B. F. Shewart, Mrs. Harry Blazer, Mrs. A. F. Leichner, and Mrs. Harry Jordan. These ladies arranged a delightful program for the afternoon which included an interesting talk by Mrs. Selma Rideout, who has beenteaching in a missionary school at Ashville, N. C. Mrs. B. F. Stewart and Mrs. Harry Jordan also gave their reports on the Lancaster Camp meetings. Several vocal and instrumental musical numbers were included in the enjoyable program, and before adjournment delicious refreshments of ice cream and cake were served.

Miss Edith Miller entertained with a delightful surprise party last evening at her home on Park avenue, complimenting her attractive guest, Miss Dorothy Yeunger of Chillicothe. Games, music and dancing were enjoyed and dancing were enjoyed durjoyed during the early evening and later the young folks adjourned to the lawn of the J. B. Heid home, Highland avenue, where all kind of outdoor games were played. Later delicious refreshments were served to the Misses Lillian and Louise Shelor, Beatrice Staten, Eva Beekman, Clara Torrence, Agnes Von Lahrte, Martha Daniels, Dorothy Allen, Gertrude and Mary Margaret von Lahrte, Thelma Kline, Catherine Feigley, Rosalie Maier, Doris and Jean Marshall, Thelma Beekman, Eisel Sheppard, Dorothy Yeunger and Edith Miller. Messrs. Wayne Brady, Leroy Diltz, Homer Cox, James Burns, John Kean, Richard Dadosky, Robert Smith, Junior Yost and Ralph Scherer.

Junior, son of Mr. and Mrs. E. A. Hardgrave of 1918 Twentieth street, who has been seriously ill with cholera infantum at the home of his grandparents, Mr. and Mrs. G. F. Hardgrave, is still in a very critical condition. His mother, who is confined to her home with diphtheria, is improving nicely.

Can Explodes; Woman Burned

While canning tomatoes at her home on Eighth street Wednesday Mrs. Rosa Anderson was painfully burned about the hands and arms when a can exploded.

MR. NEUDOERFER IS MUCH BETTER

Lawrence Neudoerfer, who has been quite ill at his home on Franklin avenue was reported considerably better Wednesday.

STORM DAMAGES ST. MARY'S CLOCK

The clock in the St. Mary's church tower has been striking the hours in a very haphazard way for the past few days. The striking device in the clock was injured by a recent electrical storm and a clock smith, who is also a steeplejack will have to be secured to repair the big time piece.

Don't trifle with constipation —if you expect to be healthy!

Constipation "knocks-the-spots" out of men, women and children! Yet, it is about the last thing that the average person tries to correct—until it is too late!

Eliminate constipation and the slightest constipation symptoms—QUICKLY! Once constipation gets a strangle-hold on your intestines your body is thrown open to diseases such as Bright's and diabetes, which are directly caused by constipation. Hardening of the arteries, most cases of rheumatism and numerous other diseases have their inception in constipation, which also causes premature old age; dulls brains and makes sufferers sluggish.

As dangerous and annoying as constipation is; as terrifying as its possibilities are, yet, you can permanently relieve it with Kellogg's Bran, cooked and krumbled! Bran is not a "remedy," but it is nature's own food—roughage—that acts on the eliminative passages in nature's way, sweeping, cleaning, purifying! Your physician will indorse Kellogg's Bran for constipation.

We guarantee that Kellogg's Bran will relieve the severest case of constipation IF IT IS EATEN REGULARLY—at least two tablespoonfuls daily; in chronic cases, eat it with each meal.

And Kellogg's Bran is delicious—its nut-like flavor appeals to the most fastidious appetite. Use Kellogg's Bran as a cereal or sprinkle it over your favorite cereal; or, it can be used to make delightful raisin bread, gems, pancakes and a host of good things—and all the time working for health. Buy Kellogg's Bran at grocers.

Mr. and Mrs. Landon Ball of 1920 Sixth street will motor to Columbus Thursday to attend the State Fair. They will also visit relatives in Tiffin before returning home.

Mrs. Anna Teegarden of 1553 Eleventh street has returned from Detroit, Mich., where she was called to nurse her young niece, Catherine Tilton Williams, who was stricken with typhoid fever while visiting relatives there. Miss Williams returned with Mrs. Teegarden but suffered a relapse after reaching here and is now quite ill at her home 705 Waller street.

Mr. J. Frost Davis of Fifth street arrived home yesterday from a two weeks business trip to Philadelphia. Mrs. Davis, who accompanied him there, went on to Atlantic City to join Mrs. Grant Williams who has been spending the summer at the Chalfonte hotel. They will return home next week.

Mr. and Mrs. Andy Myers and children of 1528 Eleventh street have returned from a ten days motor trip to Columbus, Sandusky, Cedar Point and Milan, Ohio.

Francis Stallard of Franklin avenue and Victor Labedz of New Boston are camping this week on the Stallard farm on Pond Creek.

Mrs. W. S. Oldfield of Ninth street left yesterday afternoon for Charleston, W. Va. to visit her sister Mrs. John Cablish.

The members of the Woman's Auxiliary of All Saints church will meet tomorrow afternoon at the home of Miss Jennie Carruthers of Sciotoville. Those not going in machines should be at the New Boston waiting station in time to catch the two o'clock traction for Sciotoville.

Saturday, September ninth has been chosen as annual tag day for the benefit of the Home for Aged Women. A group of young ladies will be stationed on the streets and at the various places of business selling tags for this worthy cause. A goodly sum was realized in this manner last year and it is hoped to go over the top again this year.

Mrs. W. C. Ferguson and little grand daughter, Betty Davis left this afternoon for Prestonburg, Ky., where they will visit relatives until after Labor Day. Mr. Ferguson will join them there Saturday.

Mr. and Mrs. William Lowry and family, of Fort Wayne, Ind., are spending a week's visit with Mr. Lowry's mother, Mrs. Elizabeth Lowry of 1004 Eighth street.

The Misses Kate and Alice Comins and little Miss Katherine Hancock who have been spending the summer visiting relatives in England, and in touring France, sailed last Wednesday for New York. They are expected to arrive home the last of the week.

Inspection Of Books Not Complete

At Waverly it was stated Wednesday that a state inspector was still busily engaged in going over the books of County Treasurer Jacob Slavens, whose office there was robbed several days ago.

It is not probable that the inspection will be completed before Thursday or Friday as it is being done thoroughly.

Sheriff McClay is still making an effort to learn the identity of the thief or thieves, who forced their way in the office, opened the safe and decamped with from $1,500 to $1,800.

T. & A. Operation

Paul, son of Mr. and Mrs. William Barr, of 2141 Eighth street, submitted to an operation for the removal of his tonsils and adenoids Wednesday, it being performed by Drs. Braunlin and Braunlin.

BIRTHS

A daughter was born Wednesday to Mr. and Mrs. Harold Flood (Helen Scott) of 1550 Sixth street.

Fall Styles
Of
Society Brand
Clothes
Are Here.
You Need
At Least One
Of These Suits.
Your Wardrobe
Won't Be Complete
Without It.
You Fellows
Who Know Style
When You See It
Will Take To
The New Fall Things
In Society Brand.
We Certainly
Have Something
To Show You
This Fall
At

AHREND'S

The
Men's
Shop

Hooper Postpones Decision On Maintenance Men's Plan

CHICAGO, August 30.—(By the Associated Press) — Ben Hooper, chairman of the Railroad Labor Board announced this morning as the hearing of the application of the maintenance of way men on more than 100 railroads for an increase in minimum rates of pay opened, that no decision in the case would be rendered until all the members of the labor group of board members have returned to Chicago.

A. P. Phillips is with his wife who is ill in California, and Walter E. McMeminam is away on a vacation. They are expected to return about the middle of September.

Before the hearing it was learned that E. F. Grable, president of the United Brotherhood of Maintenance of Way Employes and Railroad shop laborers was slightly ill at his hotel. J. C. Smock, vice president of the union, appeared in Mr. Grable's stead.

John G. Walber, executive secretary of the Bureau of Information, for eastern railroads, was ready to make an answer in today's session to the union's plea for a "living wage" principle.

RAIDERS BUSY IN LAWRENCE

Prohibition officers swooped down on Lawrence county Tuesday without a fanfare of trumpets and a number of arrests were made.

Among those caught were Isaac Abrams, Danford Wilson, Pearl Headding, who were nabbed near Hanging Rock. A. Brooks and Homer Moore were also picked up.

HONOR COURT MEETS TONIGHT

There will be a meeting of the local Court of Honor for merit badges only tonight at 7:30 in room 75 First National Bank Building. Every first class scout who has any merit badges to finish up should finish them at this time.

Coveleskie Is Laid Up

CLEVELAND, O., Aug. 30.—Stanley Coveleskie, pitching "ace" of the Cleveland Indians baseball team will be out of the game at least two weeks, attending physicians declared here today. He was ordered to bed suffering with intestinal trouble.

To Visit Fair

J. F. Gemperline, of Gemperline & Clark, Chillicothe street furniture dealers, will spend Thursday at the State Fair.

MARION, O. The Harding Highway will be one of the model roads of the country when completed, it was asserted by L. Hayward, federal inspector, after an investigation of the road.

TIFFIN, O. Roscoe P. Cochran, first Seneca County soldier to go overseas, has been detailed with the detachment of 170 marines to represent this county at the Brazilian centennial.

DEFIANCE, O. E. L. Dakan or G. S. Vickers of the poultry extension department of Ohio State Universary will accompany a party of northwest Ohio county farm agents Sept. 77, on the first annual Defiance County poultry tour.

Out-of-Date

Yards that measure only 35 inches and 15-ounce pounds are out-of-date. Advertising has put them clear out of business.

Manufacturers who advertise must give value, because they have a good name to protect. Manufacturers of well-known products and the merchants who sell these products often value the names at millions of dollars. They cannot afford to jeopardize the worth of these names by selling any but good goods of full measure and fair price.

A merchant or manufacturer cannot afford to advertise merchandise that will not give service. The penalty of such tactics is too heavy.

You can bank on this. Advertised goods must be as advertised. That is why it pays to deal with advertisers and to buy advertised products. The advertising is your protection.

Read the advertisements in this paper. It will pay you.

EVENING TIMES SUNDAY SUN AND TIMES MORNING SUN

EXTRA SPECIAL PRICE ON PLUMS

Just received a large shipment of Michigan Plums — the finest ever received in the city. In order to dispose of them quickly, we have made what we believe the lowest prices ever quoted.

Blue Damson or Large Blue Prune Plums Per gallon ..... 30c Per bushel $2.25

Deliveries to any part of the city.

Phone 358 B. F. STEWART VINTON AND YOUNG STREETS Phone 358

BRINGING UP FATHER

"Copyrighted 1919 International News Service"
Reg. U. S. Pat. Off.

BY McMANUS

EXTRAVAGANCE

Rots Character. Train yourself away from it. On the other hand, the habit of SAVING MONEY, while it stiffens the WILL, also brightens the ENERGIES. If you would be SURE that you are beginning RIGHT begin to SAVE.

The Citizens Savings and Loan Association Company
Assets $2,100,000.00
6 Per Cent For 31 Years. Why Take Less?
Operated By
THE HUTCHINS AND HAMM CO.
First National Bank Building

More Light On That "Attempted Train Wrecking"

South Portsmouth, Ky.,
August 29, 1922.

Editor The Times,
Portsmouth, Ohio.

Dear Sir: Would be glad if you will give us space to correct an item in The Times of August 25th regarding the attempt to wreck the C. & O. flyer, as one official has made the remark "That he believes the boys on strike did this."

First: We on strike do not approve of any act of this kind or anything in violation of law. Second: The bars of iron were not nailed or spiked down, but one end was on rail and the other was not fastened down in any way. Third: Said bars of iron were on the west bound track and were found between 7:30 and 8 o'clock, instead of east bound and only 15 minutes ahead of No. 4. Fourth: Bars were only about 2 feet in length and 2 inches wide and 1-14 inches thick instead of 8 feet in length. The Mr. Adkins who found those bars called Mr. Hamilton to show him just where he found them and not to help him remove same as he needed no help. We went into this fight with clean hands and expect to win without any deeds of this kind or anything that is in violation of God's laws or the laws of our country.

F. M. BERRY,
Local Chairman B. of R. C.

Barge load of Kentucky melons. Extra large; best of season.
J. P. SCHAEFER.
—Advertisement 29-3t

Close Two Deals

Through the Copelan Realty Co., two real estate deals were closed Tuesday. J. H. Jordan purchased a five room house belonging to the Long Meadow Realty Co., and located at 1401 Union street. C. L. Cheyney purchased a house at 1403 Union street, also belonging to the Long Meadow Realty Co. Mr. Cheyney, who is a resident of Hillsboro will move his family here at once. Both Messrs. Jordan and Cheyney are employed at the Whitaker-Glessner Co.

Meet Thursday

The Board of Directors of the Chamber of Commerce will hold their regular meeting tomorrow at noon at the Mary Louise, the meeting being postponed from yesterday on account of the absence of A. E. Singleton, who is to make a report.

On Vacation

Walter Smith, who is employed in the First National Bank, is enjoying his annual two weeks' vacation.

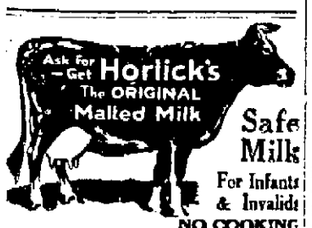

Safe Milk
For Infants & Invalids
NO COOKING
The "Food-Drink" for All Ages
Quick Lunch at Home, Office, and Fountains. Ask for HORLICK'S.
Avoid Imitations & Substitutes

Why You Will Vote On Two Mill Levy

The two mill levy which the electors of Scioto County will be asked to authorize at the November election for road improvement is but a renewal of the special tax voted for that purpose ten years ago and reapproved five years later, County Auditor Roy Coburn stated Wednesday in discussing the resolution adopted recently by County Commissioners providing for thes ubmission of the proposition to the voters a third time.

The auditor in this connection explained that a vote on the question of exempting the proposed two mill levy is necessary by reason of tax limitations fixed by the statutes of Ohio.

The resolution adopted by the board provides that one and one-half mills of the levy be used for the purpose of road construction and improvement and one-half mill for road maintenance and repair.

Cars Collide; Four Women Hurt

Four women were painfully injured and two machines were badly damaged when they collided at Fifteenth and Waller streets cary Tuesday morning.

Mrs. Frank Bigler of 1215 Eleventh street, her niece Miss Hilda Bigler of Columbus and Miss Marjorie Noel of this city suffered broken arms in the collision. Mrs. Bigler's right arm was broken in two places.

Mrs. Ora Pennington, 4030 Rhodes avenue, New Boston suffered bruises about the hip and back, but no bones were broken.

One of the machines was driven by Frank Bigler and the other by Ora Pennington, 4030 Rhodes avenue, New Boston. The force of the impact was so great when the cars collided that the Bigler car turned over and the occupants were pinned under it. The car was soon righted and the injured women were taken to a physician's office.

Pennington was driving west on Fifteenth street and Bigler was driving north on Waller when the crash came.

Drive a Hupmobile for safety.

Auto Insurance. W. W. Bauer.

Dr. Jackson Heads Improvement Association

At a well attended meeting and which was full of enthusiasm, officers were elected at the reorganization meeting of the West End Improvement Association held in the Massie school last night. The following officers were chosen:

Dr. E. C. Jackson, president; A. Schapiro, secretary; John Snyder, treasurer, and James E. Hannah, Sam M. Johnson and Walter Doerr, trustees.

At the next meeting to be held at the call of the president, the trustees will submit new by-laws.

A. Schapiro opened the meeting after F. C. Dachler had been chosen temporary chairman, by explaining the purpose of the Association. He said, "We must interest the people in our section, and encourage business men to take up their enterprises here. Sometimes it seems that Portsmouth is turning down the West End which was the first business section, and that will hurt the whole town. The town is growing and we must admit that the natural trend of business is towards the East End, but we must keep up the business of this part of the city. The organization will not work against any other organization, but harmonize with them in whatever is done. We shall work to keep what we have, and to better our conditions.

The following membership committee was appointed after the election of officers: L. C. Peel, Bernard Sommer, G. W. Sheets, James E. Hannah and Leslie Herzog. The trustees were authorized to draw up by-laws.

Short talks were then made by Dr. W. D. Tremper, Edward T. Reed, Walter Doerr and James Hannah.

Blair Getting Down To Real Work

Did you notice two husky athletes burning up the sun-dried sand in Tracy Park Tuesday?

Well, they were Nig Blair and Nub Bart. They jogged around the park about 20 times and then took a good rub down.

Blair is polishing up his training for one Mike Kearney and Burt fights Kid Holdren in Chillicothe tonight. He also meets High Walker of Huntington in a six round battle in Ashland on Labor Day. Blair's friends are hopeful that he will realize the importance of his next fight and be in shape to deliver the goods. If he whips Kearney it will mean a flock of real battles during the winter months. Hop to it, Nig, and get in the best shape of your career.

The fans of this man's town are anxious for you to win. They should not be disaptointed.

Children Disinherited

NEW YORK—All of his children, including Mrs. Dorothy Caruso, widow of Enrico Caruso, were disinherited by the will of the late Park Benjamin, for their "unfilial conduct toward their father."

Call Coburn Bros. for Salt.
—Advertisement

Will Render Fine Program

The Orpheus male quartet assisted by Miss Marjorie Gerlach will render the following program at the Franklin Furnace M. E. church, Thursday evening, August 31, at 7:30 p. m., under the auspices of the Ladies' Aid Society. John McMillan will have charge of the following interesting program:

Far Away in the South..... Orpheus Quartet
Reading—Selected..Marjorie Gerlach
Love's Old Sweet Song..... Orpheus Quartet
Monologue.....C. C. Bennett
Solo—Asleep in the Deep.....W. C. Halstead
"Jim"..... Orpheus Quartet
Old Black Joe.....Kazoo" Band
Reading—Selected..Marjorie Gerlach
Ticklish Reuben.....C. C. Bennett
Until Dawn.....Orpheus Quartet

Barge load of Kentucky melons. Extra large; best of season.
J. P. SCHAEFER.
—Advertisement 29-3t

I See By The Daily Times

That Ironton golf players are in the midst of the biggest tournament ever held in that city.

That six new houses are going up on one Hilltop street.

That local shoe plants are working right up to the handle.

That Harry "Pete" Ware of Chicago is here mingling with old friends.

That S. Monroe & Sons company will soon be putting down brick on Front street.

Phone Hearing Postponed

COLUMBUS — The state public utilities commission hearing on the Cincinnati and Suburban Phone rate case was indefinitely postponed.

Their Last Photo Together

Michael Collins, recently slain leader of the Irish Free State, and General Richard Mulcahy (right), his friend and co-worker. This photot was taken at the funeral of Arthur Griffith. Mulcahy now is the military head of the Free State.

Ask Your Dealer For
Peerless Pasteurized Milk
In Bottles Only
BOTTLED BY
The Ice Cream & Bottling Co.

THE DANSE

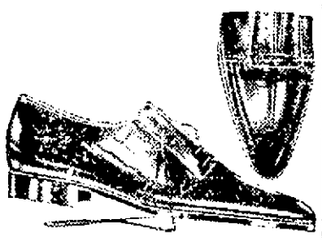

For the young man who wants to be right up to the minute as to have his feet properly shod this is the oxford he should wear. Made of patent colt, welted sole, low heel and broad toe. An ideal oxford for office and dress wear. I have the same style in a cloth top button shoe at six dollars, oxfords five-fifty. Silk sox too.

Gym And Boxing Shoes
FRANK J. BAKER 845 Gallia Near Gay
The Sleepless Shoeman

Druesen-Kraft Gland Treatment Restores Health and Vigor

Doctors and Users Endorse Gland Treatment — "Most Important Medical Discovery in Last Thirty Years," Says the Famous Dr. Voronoff.

The source of your strength and vigor are in your glands and hundreds of ailments which have been attributed to stomach, kidneys, liver, heart, etc., are only the results of glandular weakness! This amazing revelation and the discovery of how to restore health and vigor after they have been wasted by age, illness or exertion through the DRUESEN-KRAFT (Youth Gland) tablets is an annal in the history of medical science. Thousands of men and women abroad have been restored to youthful health through the remarkable DRUESEN-KRAFT tablets. Many of cases which the DRUESEN-KRAFT treatment had entirely relieved were of years' standing. Though brought here only a year ago, DRUESEN-KRAFT has the enthusiastic endorsement of thousands of doctors and users. If your health is not what it should be, if you are at all ailing or lacking in vitality, make the test yourself. You will be amazed at the rapidity with which your health and strength will be restored. Send for free booklet on "DRUESEN-KRAFT Tablets, the Glands and Their Control of Health and Strength." Compounded in tasteless tablet form. One week treatment $1.25 is sufficient to start. Designate whether you wish "Male" or "Female."

DRUESEN-KRAFT CHEMICAL LABORATORIES, Ltd. 56 E. Randolph St. Chicago, Ill.

To be sure to get the genuine treatment say "DRUESEN-KRAFT tablets" to your druggist.

Sold in Portsmouth by Wurster Bros., and all progressive druggists.
—Advertisement.

Here On Business

A. D. McLaughlin of Waverly is here to greet old friends and to attend to business matters.

NOTICE!

Mr. Louis H. Sieling has voluntarily severed his connection with the Copelan Realty Company and is no longer associated with this organization.

(Signed) COPELAN REALTY CO.
By P. C. COPELAN.
—Advertisement 28-3t

Auto Hits Pole

Losing control of her machine, Mrs. William Newman, of 1817 Grandview avenue, ran her car into a telephone pole at Seventeenth and Chillicothe streets Tuesday evening. She suffered a bad cut on her forehead and was taken to Mercy hospital, where it was dressed.

The car was badly damaged, suffering a mashed fender, broken light, and was otherwise damaged.

Doing Nicely

Mrs. Carl Prellor, of 2329 Eighth street, who underwent a serious surgical operation at Hempstead hospital Monday is getting along nicely.

NOTICE TO TEACHERS

The Portsmouth City Board of School Examiners will hold an examination for city teachers in the High School building, Saturday, September 2, 1922, commencing at 8 o'clock A. M.

The city schools will open Tuesday, September 5th. All teachers, both high and elementary, who do not have a certificate valid to teach in the State of Ohio must present themselves for examination at this time. This will be the last opportunity to obtain certificates.

By order of the Board of Examiners.
FRANK APPEL, Clerk.
—Advertisement 3t

At State Fair

Senator and Mrs. C. K. Patterson of Piketon are in abundus attending the state fair and they plan to spend the remainder of the week taking in the sights at the big exposition.

Hospital News

Mrs. Margaret Rice, of New Boston, underwent an operation at Mercy hospital Tuesday and Mrs. Alice Brooks, also of New Boston, submitted to an operation at the same institution Wednesday.

Robert Hopkins, 1636 Sixth street and Edward Reed Parsell, 716 Second street, underwent operations at Mercy hospital Tuesday for the removal of their tonsils.

LOS ANGELES
The Original White Spot

Greatest lumber import point in the world.

Completes a new building every twenty minutes

Richest soil producing area in the United States

All the year growing season

A wonderful place to work and to play—

for detailed facts write to
CHAMBER of COMMERCE
Los Angeles, California

THE BALDWIN PIANO
Grand Prix, Paris 1900
Grand Prize, St. Louis 1904
Floyd E. Stearnes,
Representative 822 Chillicothe St

Two Games Monday

The North Moreland Juniors have scheduled a double header for Labor Day when they will meet the Lick Run Cubs and the Outlaws from this city on the Millbrook diamond. The first game will be called at 1 o'clock and the second one is scheduled for 3 o'clock when the Outlaws will walk out on the diamond.

The Lick Run battery is Albert Hawk and Robert Grashel, and they will oppose Meenach and Davis of the North Moreland Juniors. Logan and Nash of the North Morelands will be the center of attraction in the second game against the Outlaw battery.

The North Moreland Juniors are without a game for Sunday and would be glad to secure one. Those wishing a game for Sunday please call Boston 36-L.

Revival At Minford

A ten day's revival will open at the new church one mile east of Minford Thursday. It will be in charge of Rev. Clarence Maddy of West Virginia.

Excursion To Ironton And Moonlight On Large Steamer G. W. HILL

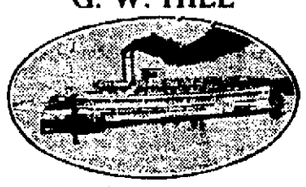

Sunday, Sept. 3
To Ironton
Leaves Portsmouth 10:00 A. M
Returns 7:00 P. M.
Leaves Greenup 1:00 P. M.
Returns 4:30 P. M.
Arrives Ironton 2:00 P. M.
Leaves 8:00 P. M.
FARE ONLY $1.00
New York 20th Century Orchestra
A Treat To Hear Them
5 Roomy Decks 5
A Beautiful Outing — Take The Family Moonlight
Leaves Portsmouth - 8:15 P. M.
Returns 11:30 P. M.
Fare Only 75c
Best of order maintained.
No Rowdyism Permitted

N&W Ry.

Effective April 30th, 1922

EAST BOUND		
No. 8 Daily	....	6:00 A. M.
No. 16 Daily	....	11:55 A. M.
No. 32 Daily	....	8:00 P. M.
No. 4 Daily	....	12:15 A. M.
NORTH BOUND		
No. 3 Daily	....	3:40 A. M.
No. 33 Daily	....	6:55 A. M.
No. 15 Daily	....	3:30 P. M.
No. 29 Daily Does Not Run West of Portsmouth	....	8:45 P. M.
WEST BOUND		
No. 22 Daily	....	3:55 A. M.
No. 35 Daily ex. Sunday	....	7:05 A. M.
No. 37 Daily	....	2:20 P. M.
No. 25 Daily	....	3:40 P. M.
EAST BOUND ARRIVE PORTSMOUTH		
No. 35 Daily	....	10:30 A. M.
No. 26	....	11:35 A. M.
No. 36 Daily except Sunday		8:50 P. M.
No. 24	....	11:35 P. M

City Ticket Office, 817 Fourth St.
Phones, Bell 67, Indpt. 47

C&O

By Ferry to South Portsmouth
In Effect Jan. 15, 1922

No.	Forty Leaves	Train Leaves
WEST BOUND		
5 Daily	4:55 A. M.	5:25 A. M.
17 Daily ex Sun.	7:00 A. M.	7:30 A. M.
3 Daily	1:45 P. M.	2:15 P. M.
7 Daily	2:13 P. M.	2:43 P. M.
101 Daily	10:30 P. M.	10:55 P. M.
EAST BOUND		
2 Daily	2:06 P. M.	2:35 P. M.
*6 Daily ex Sun	3:22 P. M.	3:52 P. M.
105 Daily	11:03 P. M.	11:38 P. M.
4 Daily	11:45 P. M.	12:15 A. M.
1 Daily	10:50 A. M.	11:20 A. M.

*Nos. 101 and 105 carry Pullman passengers only to Cincinnati, Huntington and Charleston. Tickets and reservations may be had at Ticket Office 816 Fourth Street, Phone 44.

WAGE INCREASE TO 700 WORKERS

The Ashland Independent Tuesday said:

Wage increases of five cents an hour for general labor with proportionate increases to all other hourly employes were announced here today by J. C. Miller, manager of the Ashland division of the American Rolling Mill Company, and by S. E. Eldridge, vice-president.

The increases will be effective as of September 1, the announcement said. The increases will effect approximately seven hundred Ashland workers.

River News

The Ohio river registered a pool stage of 13.0 feet in the Portsmouth district Wednesday.

Boat movements scheduled for Wednesday were: General Wood down at 3 p. m. bound for Cincinnati and Greenwood down at midnight for Cincinnati.

School Supplies. The child needs and can use in school for less money than anywhere. Corner Book Store, 2nd and Chillicothe.
—Advertisement.

LEGAL NOTICE

Sealed proposals will be received at the office of the Auditor of the City of Portsmouth, State of Ohio, until 12 o'clock, noon Tuesday September 19th, 1922 for the purpose of selling Sixty Thousand Dollars "Hospital Improvement Bonds" ($60,000.00) as follows:—

5 bonds	$2500.00	Dec. 1,	1923
5 bonds	2500.00	Dec. 1,	1924
5 bonds	2500.00	Dec. 1,	1925
5 bonds	2500.00	Dec. 1,	1926
5 bonds	2500.00	Dec. 1,	1927
5 bonds	2500.00	Dec. 1,	1928
5 bonds	2500.00	Dec. 1,	1929
5 bonds	2500.00	Dec. 1,	1930
5 bonds	2500.00	Dec. 1,	1931
5 bonds	2500.00	Dec. 1,	1932
5 bonds	2500.00	Dec. 1,	1933
5 bonds	2500.00	Dec. 1,	1934
5 bonds	2500.00	Dec. 1,	1935
5 bonds	2500.00	Dec. 1,	1936
5 bonds	2500.00	Dec. 1,	1937
5 bonds	2500.00	Dec. 1,	1938
5 bonds	2500.00	Dec. 1,	1939
5 bonds	2500.00	Dec. 1,	1940
5 bonds	2500.00	Dec. 1,	1941
5 bonds	2500.00	Dec. 1,	1942
5 bonds	2500.00	Dec. 1,	1943
5 bonds	2500.00	Dec. 1,	1944
5 bonds	2500.00	Dec. 1,	1945
5 bonds	2500.00	Dec. 1,	1946

Said bonds are coupon bonds One Hundred Twenty (120) in number and numbered consecutively from Fourteen Hundred Fifty-Two (1452) to Fifteen Hundred Seventy-one (1571) both inclusive of the denomination of Five Hundred Dollars ($500.00) each, payable semi-annually on the first day of June and December of each year at the office of the Treasurer of the City of Portsmouth, State of Ohio and are issued, under the authority of Ordinance No. 3127, passed June 7, 1922 by the Council of the City of Portsmouth, Ohio.

Each bid must be accompanied by a certified check on some solvent bank payable to the order of J. Earl Chandler, City Auditor in an amount equal to two percent (2 percent) of the par value of the bonds bid for. No bid in an amount less than par value of the bonds bid for and accrued interest to date of delivery will be accepted.

Proposals shall be sealed and endorsed "Bids for the City of Portsmouth Bonds" and shall be addressed to the City Auditor, Portsmouth, Ohio. The right is reserved to reject any and all bids. By order of Council.

J. EARL CHANDLER,
City Auditor.
Aug. 16-4 Weds.

THE POPULAR REMEDY SANTAL MIDY CAPSULES REFUSE ALL SUBSTITUTES CATARRH of BLADDER

Guard Your Health
Be Sure To Use
SAN-Y-KIT
The Handy Prophylactic Kit for Men
PREVENTIVE
Affords Utmost Protection
Tube 35c. Kit (4 in) $1
All Druggists or San-Y-Kit Co. 92 Beekman St., New York

LEGAL NOTICE

EDWARD WARREN, whose place of residence is unknown, is hereby notified that Cora Warren has filed her Petition against him for divorce in Case No. 17754 of the Common Pleas Court of Scioto County, Ohio, and that said cause will be for hearing on or after the 5th day of October, 1922.

MILLER & SEARL,
Attorneys For Plaintiff
Aug. 23-6 Weds.

NOTICE

Edward Rhoden, whose last known post-office address was Rochester, New York, will take notice that Hazel Rhoden has filed a petition against him in case No. 17442 of the Court of Common Pleas, of Scioto County, praying for divorce, on the grounds of gross neglect of duty and that said cause will be for hearing on or after the 28th day of September, 1922.

HAZEL RHODEN
George W. Sheppard, Attorney for Plaintiff. Aug. 16-6 Weds.

NOTICE

Molly Allen, whose place of residence is unknown, will take notice that Dewey Allen has filed a petition in the Court of Common Pleas of Scioto County, Ohio, praying for divorce from said Molly Allen on the grounds of Adultery. Said case is No.—— on the Docket of said Court and said case will be for hearing on and after the 20th day of September, 1922.

DEWEY ALLEN
By E. G. Miller, Attorney.
Aug. 9-6 Weds.

It's "Peerless"
Serve it for dessert or special occasions and you will be wonderfully pleased.
"Eat more Ice Cream—it's healthy"
Ask your dealer for Peerless. Made by
The Ice Cream & Bottling Company

DID YOU EVER FIGURE
That it is not so much what you pay for your clothing as it is who makes 'em that counts in the long run. And we don't charge any more for good clothes. See our elegant line of pure woolens.
THE THREE LITTLE TAILORS
Gallia and Bond Sts. Phone 480-X

NOTICE

Our office will be closed until September 5th. We are taking a special course at the Palmer Chiropractic College, Davenport, Iowa.

Knechtly and Knechtly
First National Bank

Have Us Call Regularly

and fill the ice chamber of your refrigerator with pure sanitary ice. It will save its own cost many times over. It will keep your food from spoiling and food costs lots of money these days. In addition with our ice you can make many dainty and inexpensive desserts. Try our service for a week or more. Then you'll not care to be without it ever again.

The Stockham Company
BOTH PHONES 10

DEPEND ON ICE IN ALL WEATHER

HEADACHES

When your eyes feel tired, smart or burn, when you have a dull throbbing feeling across your forehead or become dizzy, you may be suffering from strained eyes. Perfect-fitting glasses will relieve the suffering; let us examine your eyes and give you real eye comfort.

J. F. CARR
Jeweler Optician
424 Chillicothe St., Near Gallia

General Insurance
THE HAZELBECK CO.
Royal Savings Building
825 Gallia St. Phone 70

THE STAR STORAGE CO.
Successors To
The D. A. Alspaugh Storage Co.
PACKING, CRATING, REPAIRING AND STORAGE
The best equipped and most MODERN STORAGE HOUSE
Right in the heart of Portsmouth
Corner Third and Gay Streets
Phone 888 or 765

We Are Specialists In MOVING
Local and Long Distance
Covered Trucks
Expert Furniture Packers
Storage for Household Goods
Get Our Prices
PEEL STORAGE CO.
Phone 1219

NOTICE! SAVE MONEY!
Place your Plate Glass Insurance with us — save 20 per cent to 40 per cent — Reliable company.
THE LAND OFFICE
Phone 175

MOVING
Local and Long Distance
Phone 382
TAXI
Phone 382
All New Cars
Independent Transfer and Taxi Co.
Bell Phone 6

NOTICE, AUTO OWNERS
Better have your auto taken care of by a reliable workman.
P. K. McAFEE
Phone 715-L 618 Third Street

LONG DISTANCE MOVING
Largest auto moving van in city
Anywhere Anytime
J. H. RYAN
Phone 1985-Y 212 Market St.

Moving And Transfer
In city $2 per load. The cheapest man on long trips.
CALL HOLLEY
2424-L

"Better Buy A BUICK Than Wish You Had
R. S. Prichard

$10 to $50 down starts you on 20 to 80 acres near a thriving city in one of Lower Mich.'s best counties. Bal. on long time. Investigate this opportunity. Write today for FREE booklet giving full information. SWIGART LAND CO., H-247 First Nat'l Bank Bldg., Chicago.

A Reliable Life Reader
MRS. DEFOREST
Gives the most authentic advice on all affairs.
613 Ninth St.
Hours 10 to 8

MONEY TO LOAN
On furniture, pianos, victrolas, automobiles, livestock, etc.
Loans of $10 to $20, pay $2 each month on principal and interest.
Any loan from $20 to $100, pay $3 each month on principal and interest.
Any loan from $100 to $300, pay one-twentieth on principal each month and interest.
You have 1 to 20 months' time. The faster paid, the less it costs
SEE US FOR MONEY
The Industrial Loan Company
Rooms 223-224, Masonic Temple
Phone 1920

HARRY F. GLEIM
CHIROPRACTOR
Room 300 Masonic Temple
Three Year Universal Graduate
Phone 2742

OUR CLIENTELE GROWS
Not Upon Promises, But Upon Performance.
Every pair of glasses made by us is guaranteed to give satisfaction.
"Correct Glasses At Correct Prices."
Winchell's Optical Parlor
Optometrists and Opticians
1220-1222 Ninth Street Phone 378 Portsmouth, Ohio

NEW BOSTON TAXI COMPANY
4126 Gallia St.
Calls given the best of attention, Day or Night. New Cars.
Day Phone Boston 46-X
Night Phone Boston 145-L

Office Phone 946
Residence Phone 881-R
ORA C. TRUITT
General Insurance
District Manager
MASSACHUSETTS MUTUAL LIFE INSURANCE CO.
405-6 Masonic Temple

For Home Portraits See
SARGENT
1523 Summit Street
Phone 1939 Y

Free You can secure Roger's Silver Ware without charge by trading with us.
Warnock Electric Co.
Phone 1949-L. 1542 Gallia

FOR SALE AT 600 OFFNERE STREET PRODUCE COMPANY

Fancy home grown potatoes, bu.	$1.35
Elberta Peaches, bushel	$2.45
Small White Peaches, bushel	$1.75
Picked Rome Beauty Apples, bu.	85c
Dropped Rome Beauties, bu.	60c
Prune Plums, peck	65c
Cantaloupes	5c to 10c
Water Melons	10c to 15c
Green Beans, bushel	$1.00
Tomatoes, bushel	60c
Grapes, bushel	$1.45
Onions, bushel	$1.90

WE DELIVER
PHONE 2621

Germans Submit New Plan To Allies

PARIS, August 30.—(By the Associated Press)—German delegates today presented to the reparations commission their plan of guarantees on which they hope to be granted a moratorium.

Those in the party of delegates were Karl Bergmann, former under-secretary of the treasury; Herr Schroeder and Dr. Fischer of the finance ministry, and Ambassador Mayer.

To Bury Sub In Bottom Of Atlantic

PORTSMOUTH, VA., August 30.—(By the Associated Press)—The U-111, former German submarine, said to have sent at least ten ships to the bottom of the Atlantic, is to be buried in the open sea today. She will be taken twenty or thirty miles off the Virginia capes, where her valves will be opened and she will be allowed to sink in about 300 feet of water.

The U-111 has resisted decent burial twice. A year ago when she was being towed to become a target for air bombing, she went down while in tow. She was rescued and floated to the navy yard, but before her deck could be pumped out, she went down again. The navy men then decided to let her remain there until she was ready to be towed to sea.

Greeks Hold Against Turks

CONSTANTINOPLE, August 30.—(By the Associated Press)—Despite their evacuation of Afium Karahissar, the Greeks are understood to have successfully withstood the formidable attacks by the Turkish nationalists in Asia Minor. It was in anticipation of this general attack, apparently that General Hadjanestis, the Greek commander-in-chief, evacuated Afium Karahissar, which the Turks occupied Sunday.

Body Of Commander's Wife Found In River

PHILADELPHIA, PENNA., Aug. 30.—(By the Associated Press)—The body of Mrs. Barbara Taylor, widow of Commander James S. Taylor, who disappeared after the commander's death on Sunday, was found in the Delaware river today. Mrs. Taylor disappeared Sunday night.

Commander Taylor was chief medical officer at the navy yard here and had been ill for some time.

Determined To Have Complete Surrender Of Irish Irregulars

LONDON, August 30.—(By the Associated Press)—Michael Collins' death has strengthened the determination of the provisional Irish Free State government that there can be no settlement of the present rebellion except on the terms of unconditional surrender, says the Daily Mail's Dublin correspondent.

The writer adds that he learns there is not a member of the government which would not rather resign office than be a party to any settlement with Eamon DeValera which did not mean complete surrender.

William T. Cosgrave he understands, will become president of the Dail Eireann and premier.

Goodyear Curtails Tire Production

AKRON, O., August 30.—(By the Associated Press)—The first curtailment in tire production as a result of the order closing down the Ford plants at Detroit September 16 was announced today by the Goodyear Tire and Rubber Company.

Goodyear plant No. 2, will be operated on a four-days' a week basis beginning immediately.

Goodyear, it is said, has been making 12,000 tires a day for the Ford Company.

Here On Visit

Dr. Carl Jackson of Columbus is in the city to visit relatives and friends. He formerly resided in Jackson.

Sanction Exposition

WASHINGTON—President Harding signed the congressional resolution giving federal government sanction to the sesqui-centennial exposition to be held in Philadelphia in 1926.

Grants Requisition

FRANKFORT, KY.—Governor Morrow granted a requisition from Governor Davis of Ohio for Robert Inskeep, who is wanted on a charge of burglary.

Tested Want Ads

What About Your Dog?

If you want to buy a dog or any kind of pet — you can find no better way than by means of a want ad.

There isn't a big demand for all kinds of pets. It is impossible to stock stores completely with them. Yet there are always pets for sale. The only way you can reach all the people who are selling them is through classified advertising.

No matter what kind of a pet you may want, if it's to be had a Tested Want Ad will get it for you. Just tell our want ad service department about it. An ad will be run for you best fitted to fill your wants.

Then watch the replies come in.

Probably you don't want any pets around your home. Well, remember Tested Want Ads are powerful little workers to satisfy your wants all of the time.

And they do it quickly and cheaply. Phone 446 about it!

The Portsmouth Papers
The Sun Morning
The Times Evening
The Sun-Times Sunday
Times Building, Phone 446

Going Away?

Have THE TIMES mailed to you while away on your vacation. Keep posted on the happenings at home.

Mail orders payable in advance, unless transferred temporarily from city delivery.

Write or phone your order to The Times, Phone 543.

In Want Column, For Sale, For Rent, Lost, Found, Notice and under heading Miscellaneous, 1 1-2 cents per word each insertion. No order under 20 cents. Foreign Rate 2 cents per word.
Black Face Type, 5 cents per word.
18 Point Type 1 1-2 cents per word.
Rates for display Advertising on this or any other page given upon application to
Times Advertising Department

WANTED

WANTED—Bright, aggressive, specialty salesman to represent a large manufacturer with nationally advertised products. Ohio territory. Salary and bonus. Expenses advanced. Advantage in car. Only replies giving telephone number, age and references in confidence, will be deemed worthy of personal interview. Address or call Mr. Monroe Ehrlich, Washington Hotel. 30-1t

WANTED—Salesgirl for gents' furnishing store. Must be thoroughly experienced. Apply 612 Chillicothe St. 30-2t

WANTED—Girl for general housework. 1940 Kinney's Lane. Phone 1413-M. 30-3t

WANTED—Shoeworkers — Male and female. Good wages. Steady work. Railroad fare paid. Write or wire Supt., Scheiffele Shoe Co., Cumminsville, Cincinnati, Ohio. 30-5t

WANTED—City salesman, must be high class man. Salary and commission. Phone 2545 R for appointment. 30-2t

WANTED—Cook. 525 2nd St. Evercat Restaurant. 30-2t

WANTED—Salesman. One with automobile preferred, to sell nationally advertised automobile accessories. W. F. Steinhauer, 2019 18th. Phone 2609. 29-3t

WANTED—Housekeeper. Small family. Apply in person. 1511 5th St. 29-2t

WANTED—Woman to do ironing. 1911 Timmonds Ave. 29-2t

WANTED—You to know that we have some paint to close out at $1.75 and $2.50 per gallon, while it lasts. Sommer Bros., 220 Market. 29-2t

WANTED—An aggressive specialty salesman to handle our Sign and Leather lines out of Portsmouth. Prefer salesman's full time, but might consider side line connection with good producer. The Elwood Myers Company, Springfield, Ohio. 8-29-30, 9-1

WANTED—Room where some one will look after little girl who is in school. 935 3rd or write Armstrong, care of Times. 29-2t

WANTED—Young man, age 20, wants to become an apprentice to brickmason. Phone 1789-R. 29-3t

WANTED—To rent 3 unfurnished rooms with bath by man and wife. Phone 1703 R. 29-3t

WANTED—Girl for kitchen work. Cook's Restaurant, 1102 10th. 8-29-tf

WANTED—Woman for forelady in fitting room shoe factory making ladies' and misses' shoes, one able to teach help. Good wages. Railroad fare paid. Write Supt. of Scheiffle Shoe Co., Cumminsville, Cincinnati, Ohio. 28-3t

WANTED — To trade 1919 Nash sedan in good condition for improved city property. Phone 1004-W. 8-24-tf

WANTED—Bright, aggressive, specialty salesman to represent a large manufacturer with nationally advertised products. Ohio territory. Salary and bonus. Expenses advanced. Advantage in car. Only replies giving telephone number, age and reference in confidence will be deemed worthy of personal interview. Address or call Mr. Monroe Ehrlich, Washington Hotel. 27-3t

WANTED—Girl at Russ Restaurant, Sciotoville. 8-15-tf

WANTED—Furniture to repair and refinish. Cecil Carr, 1541 11th St. Phone 1555-R. 8-1-tf

WANTED—You to attend closing out sale at Stahlers Hardware Store. 22-tf.

WANTED—To buy small farm. Inquire 2010 7th St or Phone 2664. 8-28-tf

WANTED—Agents! Dealers! We are selling stocks of books, pictures, waterproof aprons, sanitary goods, camisoles, at less than wholesale. You can make big profits. Fine for women agents. 712 First National Bank Building. 30-2t

WANTED To rent low-priced room or small building for print shop. Alley house will do. Prefer within four or five squares of post office. Phone 305. 30-1t

SHOE WORKERS
Outside cutters, hand lasters, machine pullers, welt inseamers, welt stitchers. Write Box 452, Portsmouth, Ohio.

NOTICE

Those wishing to get in communication with Miller Brothers, who operate an auto freight line between Portsmouth and Buena Vista will kindly call at 218 Market street or Phone 1696-X.

WANTED—Moving, $2 load. Phone 2367. John Q. Arthurs. 3-28-tf

FOR SALE

FOR SALE—6 pigs 6 weeks old, 100 lbs. pool seed wheat, 40 barred rock hens. Edgar Beeler, Lucasville, O., Route 1. 30-3t

FOR SALE—Fine ripe peaches. Closing out at $1.75 per bu. West Side from Lucasville, 2 miles from canal, from Senator LaMane. M. J. Rottgen Lucasville, Ohio. 30-3t

FOR SALE—Barber shop in New Boston. Inquire 604 Harrison Ave., New Boston. 30-2t

FOR SALE—Good cheap wrist watch. 1117 Front St. 30-2t

FOR SALE—Spring duck. Phone 3500-R. 30-2t

FOR SALE—Beginner's violin and case, also metronome. Good condition. Call 818 9th St. 30-2t

FOR SALE or Trade—Farm for 5 or 6 room cottage. Phone 2684-L. 30-3t

FOR SALE — Must sell. Vacant. Modern home in very desirable residence district. Six rooms. Very large lot. Priced from $7,750 to $8,000 for three days. Halls, bath, den, brick mantel, double garage. Call 2571-X or 502. 29-2t

FOR SALE—Sign space on Scioto Trail. Phone 3430. 29-6t

FOR SALE—Cheap, this week only, 3 room house, large pantry, back porch, fine cellar and 172 bbl. cistern. Electricity and gas. Lot 40x120. Good outbuildings, chicken park. Owner leaving city. Jerry Walker, Russ St., Glendale Addition, Sciotoville. 29-2t

FOR SALE—Vacant five rooms and bath. 1926 Nineteenth Street. Electricity, new fixtures. Pantry, hall. Cellar. Large veranda. Property newly painted, papered, refinished. Large lot. Garage. $500 cash. Price $3400. Call 2571-X or 502. 29-2t

FOR SALE—Davenport, library table, rug and door with glass, and baby cart. 420 Waller. 29-2t

FOR SALE—6 room cottage, 1818 Baird Ave. Newly papered throughout. All floors and woodwork refinished. New light fixtures. House painted. Garage with side drive. All in excellent condition. Inquire 1905 Baird Ave. 29-3t

FOR SALE—Ford roadster. Real bargain. $125. Adams, 1107 Lincoln St. 29-2t

FOR SALE or Trade—1918 Oakland. A 1 condition. Phone Sciotoville 22 L. 29-3t

FOR SALE—Black minorcas and white leghorn cockerels. J. H. Harbarger, Hanging Rock, Ohio. 29-5t

FOR SALE—Jenny Lind antique beds. Inquire 503 4th. Phone 1731 L. 29-3t

FOR SALE—Good Ford roadster. $200. J. J. Schlicher, 701 Grimes Ave. Phone 2130. 29-3t

FOR SALE or Trade for Automobile—Equities in several small pieces of real estate. Phone Sciotoville 150 X. 29-3t

FOR SALE—Sweeper vac and carpet sweeper. Cheap. Phone 952 L. 29-2t

FOR SALE—2 horse Studebaker wagon, complete with bed for $125. Sommer Bros., 220 Market St. 29-2t

FOR SALE—Pair geldings, 5 and 6 years. Weight 2400 lbs. C. C. Bennett, Lucasville near Minford. 29-2t

FOR SALE—Maxwell touring, $250; Overland 3 passenger wire wheels, $350; Weston 7 passenger, $700; Buick touring, 1920 model, $800. All these cars are in first class condition with good tires and real bargains. H. S. Howe & Co., 6th and Findlay Sts. 29-2t

FOR RENT

FOR RENT—Furnished bedroom. Bath and phone. Phone 964-R. 29-2t

FOR RENT—4 room flat. Modern. $25 month in advance. 2506 Gallia. 29-3t

FOR RENT—Furnished cottage, near Selby factory. Phone 1210-Y. 8-23-tf

FOR RENT—Nicely furnished front room, one block from car line. 1113 2nd. Phone 1480-L. 28-3t

FOR RENT—Nicely furnished apartment centrally located. Phone Sciotoville 100-L. 28-3t

FOR RENT—Camp house, 8 rooms, furnished. For date phone Farm 5803 after 5:30 p. m. 29-3t

FOR RENT—4 room furnished apartment. Centrally located. No children. Phone 341-L. 30-2t

FOR RENT—4 room flat. Exceptionally fine rooms. Rent reasonable. Corner Front and Gay Sts. Phone 1116. 8-30-tf

FOR RENT—2 rooms in rear. 1030 15th St. Phone 1901-X. 30-2t

FOR RENT or Sale—Modern 5 room cottage on Hilltop. All conveniences. 1801 Oakland Ave. Phone 2230-X. 30-3t

LOST

LOST—Small brown leather pocketbook containing six one dollar bills. Finder return to 610 4th St. Reward. 28-3t

LOST—Saturday, child's red coat. Phone 1419-X. 29-2t

MISCELLANEOUS

NOTICE—I will not be responsible for any debts contracted by my wife, Roxie Wilburn. (Signed) Hewitt Wilburn. 30-3t

Times Carrier Suffers Bad Cut

Carl Bowman, son of Mr. and Mrs. Chester Bowman, of Glendale, Sciotoville, while passing the Times in Longmeadow addition last evening about 6 o'clock stepped on a broken bottle and cut a long gash in his heel which penetrated the flesh to the bone.

The cut bled profusely and he was rushed to the office of Dr. Cheney where the wound was dressed.

Carl had covered about half of his route before receiving the injury and his assistant finished passing the papers for him.

Green Arrested

Clarence Green, a steamboat engineer and who is well known here was arrested in Russell Tuesday. He is wanted in connection with the killing of Dial Hager, a Huntington taxicab driver. Green was with a party Hager drove out of Huntington and failed to return.

To Visit Fair

W. W. Bauer, a local real estate dealer will visit the State Fair Thursday.

Back From Wisconsin

Attorney C. M. Searl is home from a business trip to Wisconsin in the interest of the Vulcan Last company.

CINCINNATI, O.—Plans for the state encampment of the Army and Navy Union, to be held here Sept. 2, have been completed. A morning and afternoon session will be held, following which, the delegates will be taken in automobiles to the summer camp of the organization at Rosedale, Ky., where a camp fire and burgoo will be held.

Train Hits Truck; One Fatally Hurt

VALPARISO, IND.—George R. Young, of Chicago, was fatally injured when a Pennsylvania train hit the truck he was driving at a crossing near here.

MARYSVILLE, O.—Union County Republican center and executive committees have endorsed French C. Stillings for postmaster at Milford Center.

Do You Need Some Money?

If you need some money to help you through your temporary difficulties come talk it over with us. We will assure you courteous attention and all loans strictly confidential.

Loans made on all kinds of chattel property—household furniture, automobiles, pianos, phonographs.

The Peoples Finance Co.
831 Gallia St. Phone 2595

Undies Foot Relief

A soothing, antiseptic preparation for swollen, aching, tired and sweating feet. A guaranteed product. 50c per box.
For sale by all druggists.

The Schmidt-Watkins Co.
Plumbing, Heating And Electrical Contracting
834 Gallia Street
Home Phone 578
Bell 383

ICE-COAL
Cement, Sand, Gravel, Brick, Ashes For Sale
We also do all kinds of heavy hauling. Deliveries anywhere in the city, New Boston, Sciotoville and Wheelersburg—anywhere, any time. Service our specialty.
PORTSMOUTH ICE & COAL COMPANY
Phone, Home 149, Bell 148. Twelfth and Railroad Streets

THE MARKETS

NEW YORK STOCKS

NEW YORK, Aug. 30—A strong tone prevailed at the opening of today's stock market, reflecting the more favorable overnight developments in the industrial situation. Nearly 20 issues broke through to new high records in the first fifteen minutes of trading, including Norfolk and Western, Crucible Steel preferred, Continental Can, Associated Dry Goods, Western Maryland, Vanadium, Tobacco Products A, Pittsburgh Coal, Union Tank, American Telephone, Detroit Edison, Allied Chemical and American Tobacco. Railroad shares moved to higher ground in response to reports of increased car loadings, gains of substantial fractions being recorded by Northern Pacific, Reading, New York Central and Atlantic Coast Line. Oils were in good demand under the leadership of Mexican Petroleum, which was up 2½ points. Gains of a point or more also took place in North American, Baldwin, Gulf Steel, General Asphalt and American Smelting. German marks fell from 5¾ to 6⅜ cents a hundred on report that France had rejected Britain's proposals.

Dealings broadened extensively as the morning progressed and prices continued to rise under the leadership of the public utilities for which there was a strong and widespread demand. Active resumption of public buying encouraged pool operations and the squeezing of short interests in special stocks.

Gains of 2½ to 5½ points were made by Detroit Edison, Manhattan, Columbia Gas, National Biscuit, Loose-Wiles, American Radiator, Ann Arbor, Endicott-Johnson and Postum Cereal. The inquiry for rails also broadened, the early leaders extending their gains to 1 and 1½ points. Chicago and Alton preferred continued to be under heavy pressure, declining two points. Call money opened and renewed at 3¾ per cent.

Enlargement of public demand, coupled with urgent short covering, caused another material rise in prices in today's stock market. More hopeful prospects for an early settlement of the anthracite strike and reports of marked improvement in the railroad situation also were responsible for the more cheerful sentiment. Sales approximated 1,000,000 shares.

The closing was strong.

NEW YORK STOCKS CLOSING PRICES

American Can 60¾
American Car and Foundry 185
American Locomotive 122½
American Smelting and Ref'g. 64¾
American Sugar 83¾
American T. and T. 127⅜
American Woolen 94¾
Anaconda Copper 35⅛
Atchison 104½
Atl. Gulf and W. Indies 30
Baldwin Locomotive 128½
Baltimore and Ohio 38⅞
Bethlehem Steel "B" 77¼
Central Leather 41½
Chandler Motors 61½
Chesapeake and Ohio 77¾
Chicago, Mil. and St. Paul 34
Chicago, A. I. and Pac. 45⅞
Chicago, and N. W. 92
Crucible Steel 93½
Corn Products 119
Famous Players-Lasky 95⅞
General Asphalt 68¾
Goodrich Co. 55¾
General Motors 13½
Illinois Central 110¾
Int. Mer. Marine pfd 61
Kelly-Springfield Tire 44½
Mexican Petroleum 186
Midvale Steel 34¼
New York Central 99¼
Northern Pacific 89⅛
Norfolk and Western 119½
Pan American Petroleum 80⅞
Pennsylvania 47
People's Gas 94
Pure Oil 34¼
Reading 79¾
Rep. Iron and Steel 69
Royal Dutch N. Y. 56⅜
Sinclair Oil 22¼
Southern Pacific 95¼
Standard Oil of N. J. 183¾
Studebaker Corporation 128
Texas Co. 48¾
Tobacco Products 85½
Union Pacific 151¼
United States Rubber 57¾
United States Steel 104⅜
Utah Copper 69
Willys-Overland 6⅝

CLOSING OHIO STOCK

COLUMBUS, Aug. 30—Cities Service common 19½@19½; preferred 69¼@69¾.

Pure Oil common 32¼.

Chicago Grain And Provision

CHICAGO GRAIN

CHICAGO, Aug. 30—Wheat lacked support at the start today and values turned downward during the early dealings. Some persistent selling by commission houses developed shortly after the opening but the trade was not large, the market being easily influenced. Some short covering which came out on the breaks acted as a check on the decline. The opening which was ⅛ to 1c lower, with Sept. 1.01 to 1.01¼ and Dec. 1.02⅜ to 1.02½, was followed by a further sag all around and then something of a rally.

A house with Omaha connections was a free seller of Sept. corn at the start and the market broke sharply. After starting ⅛c to ½c off, with Sept. 59 to 59⅛, the corn market underwent a further general decline.

The close was weak, values showing a net loss of ¾ to 1⅛ cents with Sept. 1.01 to 1.01⅛ and Dec. 1.01¾ to 1.01⅞.

Oats started unchanged to ¼c lower with Sept. 31¾ to 32 and held close to the initial range. Provisions were unsettled.

The close was unsettled with values ranging from ¼c lower to a like advance with Sept. 59⅛ to 59¼.

CHICAGO GRAIN

CHICAGO, Aug. 30—Wheat: Sept. 1.01; Dec. 1.01⅜; May 1.06¾.

Corn: Sept. 59⅛; Dec. 54⅛; May 57½.

Oats: Sept. 31⅞; Dec. 33⅝; May 37⅛.

Pork: (blank).

Lard: Sept. 10.20; Oct. 10.30.

Ribs: Sept. 9.60; Oct. 9.57.

CINCINNATI GRAIN

CINCINNATI, Aug. 30—Wheat 1.10@1.11.

Corn 65@65½.

Oats steady 32@36½.

Rye steady 70@74.

Potatoes 3.50@3.75 per barrel; 2.40@2.60 per sack 150 pounds; home grown 3.50@4.00 per barrel.

Hay steady 17.00@17.50.

TOLEDO GRAIN

TOLEDO, Aug. 30—Wheat cash 1.07; Sept. 1.05¾; Dec. 1.10½. ¼

Corn 68; Oats 36½.

Barley 63.

Rye No. 2, 72.

Clover seed prime cash 9.70; Oct. 9.50; Dec. 9.67½.

Alsike, prime cash 10.10; Oct. 9.85; Dec. 9.85.

Timothy prime cash 2.70; Oct. 2.75; Dec. 2.75.

CHICAGO LIVESTOCK

CHICAGO, Aug. 30—(U. S. Department of Agriculture)—Cattle: Receipts 11,000; beef steers active to 15 cents higher; good and choice grades showing most advances; top matured steers 11.00, highest of year; bulk beef steers 8.85@10.50; she stock about steady; bulls, steckers and feeders largely steady; veal calves strong; bulk she stock largely 4.50@7.25; bulk heavy bologna bulls around 4.25; bulk desirable vealers early around 12.00.

Hogs: Receipts 18,000; market fairly active on lighter weights, around steady; others slow; bulk 170 to 210 pound hogs 9.50@9.65; few 9.75; 220 to 240 pound butchers mostly 9.10@9.40; packing sows generally 6.25@7.00; bulk pigs around 8.00; big packers holding back; heavy 7.70@9.25; medium 8.85@9.75; light 9.40@9.75; light light 8.75@9.60; packing sows smooth 6.50@7.25; packing sows rough 6.00@6.65; killing pigs 7.25@8.50.

Sheep: Receipts 15,000; about steady; early top native lambs 12.75 to city butchers; bulk 12.25@12.50 to packers; three string western lambs 12.75@12.90; some held at 13.00; sheep dull; fat ewes mostly 4.00@7.00; no wethers or yearlings here; feeding lambs firm; desirable 61 pound feeders bid 12.85; 58 pound feeders late Tuesday 13.00.

CINCINNATI LIVESTOCK

CINCINNATI, Aug. 30—Hogs: Receipts 6,000; slow, 25c lower; heavies 8.50@9.25; packers and butchers 9.25@9.50; stags 4.00@4.75; heavy fat sows 5.00@6.25; lights shippers 9.00@9.25; pigs 110 pounds and less 6.00@7.75.

Cattle: Receipts 1000; steady; steers good to choice 7.00@9.00; fair to good 6.00@7.00; common to fair 4.00@6.00; heifers good to choice 7.00@9.50; fair to good 5.50@7.00; common to fair 3.50@5.50; cows good to choice 5.00@6.00; fair to good 3.25@5.00; cutters 2.75@3.00.

Calves strong. Good to choice 12.00@12.50; fair to good 9.00@12.00; common and large 5.00@8.50.

Sheep: Receipts 2100; strong. Good to choice 4.00@6.00; fair to good 3.00@4.00; common 1.00@2.00; bucks 2.00@3.00. Lambs strong. Good to choice 13.50@14.00; fair to good 9.50@13.50; seconds 8.00@9.00; common 4.00@6.00.

Produce Markets

CLEVELAND, Aug. 30—Butter extra in tubs 41½@42; prints 42½@43; extra firsts 40½@41; firsts 39½@40; seconds 33½@34.

Poultry, live heavy fowls 23; Leghorns 23@24; spring ducks 20@21.

CHICAGO PROVISIONS

CHICAGO, Aug. 30—Poultry alive higher; fowls 15@23; broilers 24; springs 24; roosters 14.

CHICAGO, Aug. 30—Butter unchanged.

Eggs, higher; receipts 8,970 cases; firsts 22@22½; miscellaneous 25½@24½; storage packed firsts 26@26½.

GASOLINE AND ALCOHOL

CINCINNATI, Aug. 30—Alcohol, denatured 29; gasoline tank wagon 22; 70 per cent 32.

COFFEE

NEW YORK, Aug. 30—Coffee: Rio No. 7, 10; futures steady; Sept. 9.39; Dec. 9.36.

SUGAR

NEW YORK, Aug. 30—Raw sugar firm; spot Cubas were advanced to 3⅝ cents cost and freight, equal to 4.99 for centrifugal.

Raw futures firmer. Fine granulated 6.60@7.00. Refined futures nominal.

Sugar futures closed firm; approximate sales 43,400 tons. Oct. 3.58; Dec. 3.69; March 3.46; May 3.57.

CINCINNATI PRODUCE

CINCINNATI, Aug. 30—Live poultry steady. Broilers 22@25½; fowls 16@23; roosters 13@15; turkeys 40.

Butter quiet. Creamery 32@34. Fancy dairy 28; packing stock 18@26.

Eggs active; extra firsts 31; ordinary firsts 30; seconds 24.

MONEY

NEW YORK, Aug. 30—Call money firmer; high 4½; low 3¾; ruling rate 3¾; closing bid 4½; offered at 4¾; last loan 4½; call loans against acceptances 3½. Time loans firm; mixed collateral 60 to 90 days 4@4¼; 4 to 6 months 4¼@4½; prime commercial paper 4@4¼.

NEW YORK, Aug. 30—Cotton spot quiet; middling 22.80.

Cotton futures closed steady: Oct. 22.63; Dec. 22.64; Jan. 22.51; March 22.55; May 22.45.

LIBERTY BONDS

NEW YORK, Aug. 30 — Liberty bonds closed: 3½'s 100.80; second 4's 100.18; first 4¼'s 100.58; second 4¼'s 100.12; third 4¼'s 100.30; fourth 4¼'s 100.40; victory 4¾'s unalled 100.70; called 100.30.

BOWLING GREEN, O. The first annual homecoming of Bowling Green State Normal College will be held here Nov. 4.

Peace Near In Hard Coal Strike

WASHINGTON, August 30.—(By the Associated Press)—When spokesmen for the anthracite operators and the miners' union left Washington early today after an all night conference, the only obstacle remaining to prevent resumption of hard coal production was said to be a dispute over the length of time through which wage contracts would run.

The mine operators, who have insisted that arbitration be adopted to fix permanent wake levels, a proposal which John L. Lewis, the miners' chief, has flatly refused to consider, apparently abandoned the position early today after Senators Pepper and Reed, of Pennsylvania, had given them assurances that congress intended setting up a coal commission this winter which would officially investigate all phases of the industry and perhaps in some measure lay down a basis for wage payments.

To Keep Guards On Wall Towers Of State Pen

COLUMBUS, O., August 30.—(By the Associated Press)—Guards will be kept on the wall towers of the Ohio penitentiary 24 hours a day, commencing immediately, Warden Thomas, of the penitentiary, announced here today, following the escape of two prisoners over the north wall yesterday. The guards were dispensed with three years ago, he said, because of lack of appropriations by the state to maintain their salaries.

The two escaped convicts, Lynn Bartell, 26, auto thief, and Charles S. Beese, 38, forger, both of Cleveland, used a rope as the means of gaining their freedom. They were working in the yard on an automobile unattended, when they tied a rock to the end of a rope and threw it over the wall, making good their escape. A night watchman at a factory nearby, saw the men but by the time he had notified police, the men had disappeared and no trace of them could be found. Bartell was serving a sentence of from 2 to 30 years and Beese from 10 to 20 years.

"It is absolutely necessary that the state now find the money in some way to furnish funds for wall guards," said Warden Thomas.

Banks Change Managements

FINDLAY, O., Aug. 30—The First National and the Ohio Bank and Trust companies here are said to be under new managements, David Kirk, Sr., obtaining control of the former and P. W. Ewing becoming interested in the affairs of the latter institution. The change resulted, it is said, from a feud existing in the business and domestic affairs of the two wealthy families.

Attorney for Kirk declare that he bought out Ewing's holdings in the First National of which Ewing was president and Kirk vice-president. As part of the deal, it is reported that Kirk transferred to Ewing the former's stock in the Ohio Bank and Trust Company.

Pays Additional Dividends

LANSING, MICH., August 30.—(By the Associated Press)—Payment of a one cent cash dividend in addition to the regular quarterly dividend of 1 1-2 per cent was authorized today by directors of the Reo Motor Car Company. Both are made payable October 2, to stockholders of record September 15.

TYPHOID PREVALENT IN GREENUP

Several cases of typhoid fever have developed in Greenup. Harold Kotcamp, a merchant there is seriously ill with that disease.

NEW BUS LINE OPENS THURSDAY

A new bus line will be opened tomorrow between Buena Vista and Portsmouth when the 20-passenger bus of Oscar H. Tipton will make its initial trip between these two points.

There will be but one trip made a day, the bus leaving Buena Vista at 8 o'clock in the morning and returning at 4:30 in the evening.

General Motors Has Thirty Day Coal Supply On Hand

DETROIT, MICH., August 30.—(By the Associated Press)—Detroit manufacturers were considerably heartened today by announcement from Charles S. Mott, vice president of the General Motors' Corporation, one of the most important industries in this district, the corporation had a supply of coal sufficient to maintain present production for about 30 days.

The General Motors' Corporation, it was explained, by Mr. Moot, furnishes a great volume of materials to other industrial concerns.

The announcement banished, in part, at least, the fear felt here that a general industrial shut down was impending following Henry Ford's decision to close his plants September 16.

"We are hopeful the coal crisis will have passed before our coal supplies are exhausted, but of course our remaining open in the future, depends upon the progress of the strike," Mr. Moot said. He asserted his concern employed between 75,000 and 100,000 men in various plants located in Michigan and other states. He said "hundreds of thousands" of other workers employed by concerns dependent upon General Motors for materials undoubtedly would be thrown out of employment should the corporation's coal problem become acute.

Officials of the Ford Motor Company today went ahead with their plans to close the companies plants here next month, reiterating that Mr. Ford would refuse to pay what he believes is an exorbitant price for coal.

State and city fuel administrators today were more optimistic over the coal situation than they have been for some time, due to indications that coal was coming into the state in larger quantities.

Turks Capture Greek Stronghold

PARIS, August 30.—(By the Associated Press)—The capture by the Turkish nationalists of Eski-Shehr, the principal stronghold of the Greeks on the Asia Minor fighting front, was reported in Paris official circles this evening. The Turkish advance is being continued, the advices state and now has reached more than forty miles in depth.

French To Act Independently On Indemnity

PARIS, Aug. 30—(By the A. P.)—The feeling was expressed in reparations circles this afternoon that the French government would withdraw its delegates on the reparations commission, preparatory to independent action on the German indemnity question. This belief arose, it was said, from the fact that the German delegates here had advanced no new proposals acceptable to France.

SOCIETY

A party taking the form of a surprise miscellaneous shower was tendered Mrs. Arthur Kugleman (Marie Torgest) last evening at the home of Mrs. Ralph Brandel, of 1646 Fifth street. Sudlay, roses and asters were used in decorating the rooms where the guests were received and after a brief reception the guest of honor was given the end of a string and told to find the end of it. After winding in and out the rooms she finally reached the end and was surprised to find attached thereto a number of beautiful and useful gifts for her new home. The remainder of the evening was spent playing games and contests and later a delicious ice course was served to the Misses Selma Lindenmeyer, Alice Maiter, Bertha Keilman, Agatha Staker, Thelma Wolff, Helen Uhl, Elizabeth Staker, Dorothy Higgins, Esther and Martha Moritz, Margaret and Clara Kugleman, Edna Schneffer, Ethel Knockel, Margaret Torges, Mrs. Norman Puewel, Mrs. Gus Putez, Mrs. Harry Brandel, Mrs. Anson Jones, Mrs. Ralph Brandel and Mrs. Arthur Kugleman, Mrs. Hugh Higgins, Jr., of Olewien, Iowa, was the only out of town guest.

Miss Alice Blake who recently returned from Chicago where she attended Prof. Auer's Master Auditor Class of Music will play several special numbers at the musicale to be given in Trinity church next Tuesday evening. Assisting artists will be Geneva Adams Metzlar, Margaret Quinn Finney and Enola McCurdy Searl. The proceeds of the musical will be used to support the little blind girl that Mrs. W. H. McCurdy's Sunday School class has adopted. The program will be given in three parts and will consist of groups of Russian, Civil War Times and Negro Music, each part to be given in costume. The price of admission will be small and the general public is urged to attend.

Miss Virginia Broyles of 1221 Seventeenth street is spending a few days in Columbus with Miss Ethel Jane Steele, who expects to return to Portsmouth this fall to teach in the local High School. Miss Broyles and Miss Steele will return the first of the week.

To Suspend Publication "To Clear The Field"

FORT WAYNE, IND., August 30.—(By the Associated Press)—The Fort Wayne Evening Press, started one year ago by the Journal Gazette Company, will suspend publication next Saturday, it was announced last night. The announcement in the Press and also in the News Sentinel another evening paper, said that by "mutual agreement it had been decided to clarify the Fort Wayne newspaper situation."

OBITUARY

Roger Lavinder

The home of Mr. and Mrs. Floyd Lavinder of Friendship was saddened last night when their son Roger, aged ten years passed away at ten o'clock. The boy suffered an attack of chronic appendicitis last Friday, and this caused his death last night.

Roger was born October 16, 1912. He was an extremely bright and attractive boy, who was loved by all the neighborhood. He attended the Friendship school and was always high in his classes.

Besides his bereaved parents, the boy is survived by one brother, Floyd, aged twelve.

The funeral services will be held Friday afternoon at 2 o'clock from the Friendship church. Burial in Friendship cemetery.

John W. McMahon

John W. McMahon, after being in poor health for the past two years, was called by the Grim Reaper, about 4:15 yesterday afternoon at his home, 1923 Eleventh street.

Death was caused by complications.

John W. McMahon was born in Boyd county, Kentucky, December 23, 1886, and was thirty-six years of age.

He came to this city twenty years ago and spent the remainder of his life in Portsmouth, making hundreds of friends by his congenial manner, and his sterling qualities. News of his death will come as a shock and cause genuine sorrow in all parts of the city.

He was a loyal member of the Catholic Order of Foresters.

Mr. McMahon is survived by his mother, Mrs. Anna McMahon, three sisters, Misses Mary and Kate McMahon and Mrs. Joseph Melcher, and two brothers, Luke and Joseph all of this city.

Funeral services will be held Friday morning at 8:30 from the Holy Redeemer church with Rev. Father J. E. McGuirk in charge of the last rites.

Lieutenant Robert L. Lerch

Death, Saturday claimed Lieut. Robert Lee Lerch, U. S. N., at his home in Washington, D. C.

Lieutenant Lerch was born in Brown county in 1860 and was educated in Augusta College, later receiving his appointment to Annapolis through Congressman Henry L. Dickey. He saw much service at sea and was later stationed in Washington, where he remained until his death. At that time he was in charge of the hydrographic office.

He has a brother, Alex Lerch living in Nile township this county.

Lieutenant Lerch is survived by his wife, one son and a daughter.

At his request his remains were cremated and the ashes will be brought to this county where they will be interred in McGaw cemetery.

Lieutenant Lerch was a member of the Theosophical Society.

Mrs. J. E. Wright of the Buena Vista Pike is a niece of the deceased.

Martha Kathryn Pugh

Miss Martha Kathryn Pugh, born in Portsmouth, O., May 19, 1905, answered the final summons to the Great Beyond at 2 o'clock this morning at the home of her parents, Herbert and Melvina Pugh, 1621 Highland ave. After a lingering illness which confined her to her bed for six months.

She was a faithful member of Trinity church, a close attendant at Sunday school, and was always anxious and willing to take her part in any church work, that was being done.

She was also a member of the Phi Beta Pi, and will be missed by her friends and companions. Her true Christian character was shown in the manner in which she met that last call that comes to all, being submissive and willing to meet her God.

The services will be held at the house Friday afternoon, burial in Greenlawn.

Services will be conducted by Rev. Millikan.

Funeral At Ironton

The body of Miss Callie Miller, who died in New Mexico, arrived in Ironton today and funeral services were held there. Miss Miller formerly resided in Wheelersburg.

Harding Don't Like Bonus Bill

WASHINGTON, Aug. 30—White House callers who discussed the bonus with President Harding today came away with the impression that the executive regarded addition of the McNary reclamation and Simmons foreign debts amendments adopted yesterday in the senate as making the measure more objectionable than it was in its original form.

Method Conference Organizes

DAYTON, Aug. 30—The West Ohio conference of the Methodist church organized this morning for its annual session by naming Rev. Valorus F. Brown of Xenia, secretary and Rev. Calvin Horn, of Hamilton treasury. Both were re-elected.

Five hundred pastors and laymen of the district were registered at the conference at noon today, with as many more expected. More women are attending than ever before.

More than the usual number of changes in pulpits are expected to be made at the closing session on September fourth.

UPPER SANDUSKY, O. The 28th state convention of the Catholic Knights of Ohio will be held a Carey Sept. 10 to 12.

At Home
Dr. John Noble Ellison
Thursday, August 31st

PERSONAL SERVICE
Every call upon us is responded to with personal service—not delegated to a subordinate. Employing our service assures you of thorough, efficient attention.
Emrick-Rawson
Undertakers
Limousine Ambulance
1144 Gallia. Phone 2563

In Case of Death
Call Lynn
A complete funeral service in an atmosphere of refinement.
'The Best Costs No More'
For Prompt Ambulance Service
Phone 11

AL. WINDEL
Ambulance Service
Funeral Director
Auto Equipment
Reasonable
Reliable
Both Phones

GEORGE PFEIFFER
Funeral Director
And Embalmer
Miss Anna Pfeiffer
Embalmer
Phone 96
Eighth and Chillicothe Sts

J. L. Richards
Funeral Director
and
Embalmer
Ambulance Service
Phone 117
Cor. 9th and Waller Sts.

Your Tribute To The Deceased
Your tribute to the deceased should be one that you can pleasantly remember and one that will cause you no regrets. Our increasing business pays a tribute to our satisfactory service.
F. C. Daehler & Co.
Auto Ambulance Service

CHARLES F. EDGINGTON
Undertaker and Embalmer
Ambulance Service
South Portsmouth, Ky.
Phone 19-R-3

River News

Wednesday, Aug. 30, 1922.

STATIONS	Flood Stage Feet	Height of River Feet	Change since last report	Precipitation in last 24 hours.
Franklin	15	1.1F	-0.3	
Dam No. 7 ..	20	10.5F	-0.1	.28
Pittsburg ...	22	7.5F	-0.1	
Dam No. 13 .		6.6R	-0.8	
Zanesville ...	25	8.0R	-0.1	1.18
Dam No. 22 .		6.3R		
Charleston ..	30	3.9F	-0.3	.14
Pt. Pleasant .	40	6.4F		.42
Dam No. 26 .		4.3F	-0.6	.30
Huntington ..	50	6.8F	-0.5	.08
Ashland	50	6.0F	-1.3	.04
Portsmouth .	50	12.1F	+0.5	.05
Cincinnati ..	50	12.7F	-2.1	.64

Dam No. 31 will be raised today. No. 37 open.

F. B. WINTER,
River Observer.

Protests Proposed Tax Amendment

COLUMBUS—A. U. Sandles, secretary of the Ohio uniform tax league filed a formal protest against placing on the ballot in November the proposed taxation and debt limitation amendments to the constitution, with the secretary of state.

FRECKLES AND HIS FRIENDS — A NEW NAME FOR FACE — BY BLOSSER

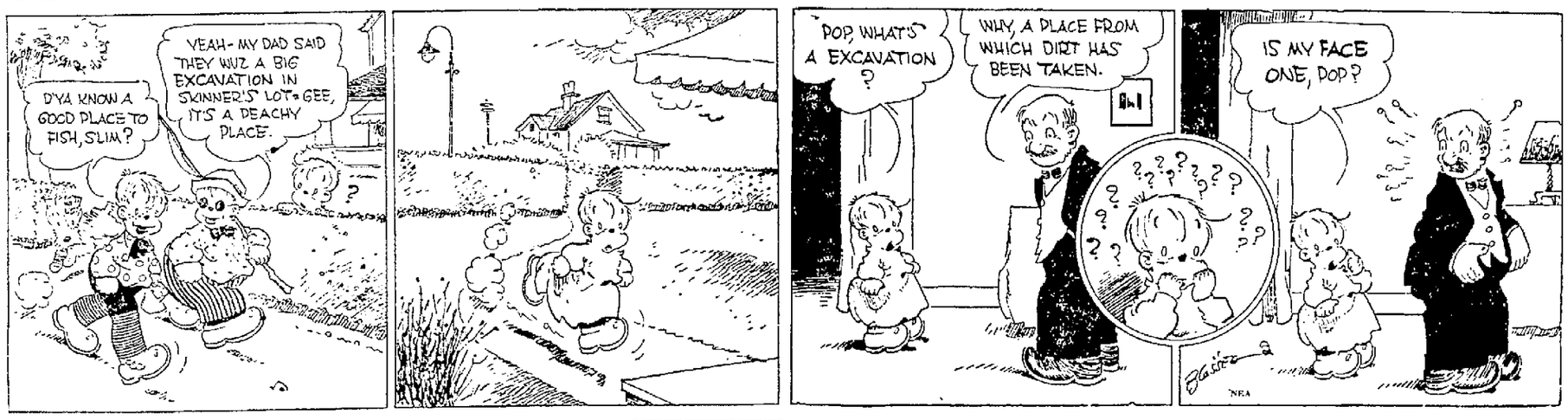

PETEY — GOLF—OR A DAY IN THE WOODS — BY C A. VOIGHT

News From Nearby Towns

PIKETON

Mr. and Mrs. A. T. Swisher and Mr. and Mrs. Ray Clayton and daughter Virginia June motored to Cincinnati Saturday and spent the week end with relatives.

Undertaker C. M. Freeman returned Friday evening from a business trip to Fairmont, W. Va.

Judson Fremont Bateman who has been spending the summer at Athens where he is attending the summer term of school at Ohio University is visiting at the home of his parents Mayor and Mrs. E. G. Bateman for a few days.

Undertaker Fred J. Kress and Elmer Snyder were recent business visitors to Portsmouth. They made the trip in the former's Ford sedan.

Harold Anderson who is employed at the Baker Creosoting plant at Washington C. H. spent the week end at his home here.

Mr. and Mrs. Joseph Southworth and family of Barden were guests of Mr. and Mrs. George Simpson and family, one day last week.

Prof. C. M. Lehr of Columbus who had charge of the Pike County Normal school here last year, has been employed by the Scioto township board of education as one of the teachers in the Scioto township centralized schools for the coming year. Prof. Lehr was elected at a meeting held Saturday.

George Simpson left last week for Dundee, Ohio, where he will be employed in the mines at that place. The mine in which Mr. Simpson is employed has been closed down for several weeks due to the coal strike, but resumed operations last week after the settlement of the strike.

Miss Margaret Black, eldest daughter of Mr. and Mrs. J. S. Black of Second street was recently employed as teacher of the second B primary grade of the Garfield school at Portsmouth for the coming year. Miss Black is well qualified for her position, being a gradnate of the Piketon high school and the Pike county normal training school, and having had experience as a primary teacher for several years. Miss Black formerly taught the primary grades of the Piketon schools and was employed in the Chillicothe schools for two years.

Call Coburn Bros. for Salt.
--Advertisement.

HAMDEN

Mr. and Mrs. Ivor Jones and daughter Elizabeth, Mrs. Sam Jones, of Jackson, Mr. and Mrs. Trevor Davis and son Richard of Ironton were the guests of Mr. and Mrs. Leo Stanton Thursday.

Mrs. Ray Cox left for her home in Columbus Thursday after a week's visit with her parents Mr. and Mrs. H. S. Arnett.

Mr. and Mrs. John Jolly and daughters Edna and Kathleen, and Mr. and Mrs. C. W. Campbell attended the Home Coming at Rising Park, Lancaster, Sunday.

Prof. Roy Wilson of Athens was the guest of relatives here over the week end.

Mrs. Elmer Portner (Garnet McNeal) left for her home in Cincinnati Sunday after several weeks visit with relatives here.

Miss Kathryn Lewis left Sunday for a visit with relatives in Portsmouth.

Miss Martha Sunnafrank is the guest of relatives in Chillicothe.

Miss Luella Kirkendall, of Pittsburg, is the guest of her parents, Mr. and Mrs. Hiram Kirkendall.

Mrs. Ray Cox returned to her home in Columbus after a week's visit with her parents Mr. and Mrs. H. S. Arnett.

Miss Kathryn Livingston will leave for Columbus, Thursday, where she will enter Bliss Business college.

Mrs. George Mitchell and daughter Thelma have returned from a visit with friends in Coulmbus.

The Central 5c to $1 Store will supply you for your children thing they need in the best School Supplies, for the least money. Corner Eleventh and Offnere streets.
--Advertisement.

GREENUP

Mrs. George Hike of Carter spent the week with relatives here.

Mr. and Mrs. C. S. Bennett and children spent the week end with Mr. and Mrs. Hagar Davis and family of Fullerton.

Mrs. Chas. Freye of Covington is visiting relatives here this week.

Col. George King of Cincinnati was here Sunday inspecting the powder plant at Kico.

Miss Lila Mae Thompson of Grayson spent the week end with Mr. and Mrs. Harlan Thompson.

Edwin Kiefiter, who has been working here this summer at Oliver returned Sunday to attend the State University of Missouri.

The Greenup Public schools will open Monday September 4th with the following teachers in charge: Miss N. E. Hamilton of Verona, Ky., assistant, Miss Iris Downs, Grammar department, Miss Ina Patton, fourth grade, Miss Marian Corum, primary B, department and Miss Addie Downs primary A department.

W. B. Culley of Quincy spent the week end with friends here.

The Citizens band was royally entertained at the home of county Judge L. E. Nickolls Friday evening. After several selections by the band a watermelon feast was served.

OAK HILL

Mrs. Effie Myers and son of Pittsburg, Pa., are enjoying a delightful visit with her mother Mrs. Anna Simmers of East Oak Hill.

Mr. and Mrs. T. A. Ridgeway and daughter Eloise were among the many enjoying the hospitality of the Elks' Open house at Jackson Friday night. Mr. and Mrs. Ridgeway returned the same evening but Miss Eloise remained until Saturday with relatives.

Mrs. J. V. Queen attended the closing day of the Vinton county fair at Athens Friday.

Mr. and Mrs. Walter Gray and children of Columbus spent the week end with relatives.

M. E. Will Picnic

The Methodist Sunday school will picnic at a grove a short distance above Clay next Thursday afternoon.

Mr. and Mrs. S. E. Berkley and children of McArthur spent a short time here Sunday.

Mrs. Jane Lyons of Fulton, Ky., was a guest of her sister, Mrs. Ann Dole several days the past week.

After a pleasant vacation spent here with her sister, Mrs. Sarah McGowan and family, Miss Dot Metzler returned to her home in Columbus Wednesday, accompanied by her brother, Emanuel, who will spend a few days in the Capital City.

Miss Wilma Davis, student nurse at Schirrman hospital, Portsmouth, spent the week-end with her parents, Mr. and Mrs. Evan Davis of Route 2.

Mrs. Floyd Eless and daughter, Jean, are visiting her mother, Mrs. Elizabeth Kendall, at Jackson.

Mrs. Etta Griffith returned to her home Monday after an enjoyable visit with her brother, William Nicholas.

Rev. J. E. Dilbert was a business visitor at Portsmouth and Columbus this week.

Miss Helen Jaynes is spending a few weeks with her sister, Mrs. Robert Lloyd in Norwood.

Mitchell Phillips, Jr., of Huntington, W. Va., is visiting at the home of his aunt, Mrs. Margaret Jones. He is a son of Rev. Mitchell Phillips, a brother of Mrs. Jones and a former resident of Oak Hill.

S. E. Sternberger of Jackson and S. M. Pastor were business visitors at Lyra, Monday.

Tithers' Meeting

A short business session of the Tithers' League of the M. E. church was held at the home of Mrs. Emma Conner on East Main street, Monday evening. Refreshments of ice cream with crushed pineapple and caramel cake were served to Miss Jennie Jones, Mrs. Frank Stemshorn, Mr. and Mrs. Clyde Jones, Mrs. Bettie Stemshorn and George Jaynes. Miss Jennie ones will be the hostess of the September meeting.

ess Bales of Jackson transacted business here Tuesday.

Mrs. Clint Stover and children returned Monday from a week-end visit with Portsmouth relatives.

John Dole and Dan Faulkner are attending the State Fair at Columbus this week.

Mrs. S. M. Pastor will go to Holzer hospital, Gallipolis, some time during thenex t few weeks to have her tonsils removed. Mrs. Pastor has been suffering from rheumatism for some time, and hopes to secure relief by this method.

Mrs. Mary T. Jones will go to Cincinnati next week for a few weeks' stay. While there she expects to undergo an operation for the removal of a cataract from one of her eyes.

Mrs. Clennie Miller was numbered with the sick several days last week.

WAVERLY

Mr. an Mrs. James Hartley and family of Grundy county, Mo., are spending two weeks in Pike county with relatives. They motored through. Mr. Hartley is a brother to Mrs. John Sautters.

Miss Lilian Nixon of Columbus visited Waverly relatives Saturday and Sunday, making the trip by motor.

Mr. and Mrs. Will Schrader and family left Sunday on an eight day motor trip to Cleveland, Buffalo, Niagara Falls and Detroit.

Julius Bohn spent Saturday here the guest of Miss Isabelle Hutt. He accompanied the Prites to Chillicothe Sunday and was ready to go to the mound at any time had Patton wavered. Bohn is the principal of the high school at Wauseon, and also the coach of the football team. He recently completed a course in football coaching under Dr. J. W. Wilce at Ohio State. Bohn plans returning this week to Wauseon where he will begin putting the football candidates through their paces.

Mrs. Nettie Jones and son John were Columbus visitors Sunday and Monday.

W. E. Rinehart and family of Coshocton are spending several days here the guest of their daughter, Mrs. Carl Schanscil.

JACKSON

Mrs. S. E. Stephenson went to Cincinnati Monday for several week's visit.

Miss Jennie Fowler is spending this week down at Efforts with Mrs. Jennie Ewing and Mrs. Emma Harrell.

Mr. and Mrs. Will Gleam of Huntington, W. Va., were Jackson visitors, stopping over to see his sister, Mrs. Rufus Peters.

Real Estate Deal

The home of Mrs. George Hoop on W. Main street was sold last week to a Mr. Eisnangle of Chapman and will be occupied by the three brothers and their sister, Miss Clara Eisnangle who is a teacher in the local schools. The Eisnangle brothers are owners of the Sunbeine Coal mine.

Mrs. George Hoop and daughters Laura will move to Cleveland where Miss Laura has been teaching for the past several years. She leaves on Friday to take up her school. Mrs. Hoop will follow later.

Judge Frank Dolan was a Portsmouth visitor Monday.

Mrs. J. C. Pore and daughter, Katherine are visiting in Washington C. H. with relatives for a few days this week.

Miss Ruth Pond returned to her home in Parkersburg Tuesday after a visit with her grandparents Mr. and Mrs. D. L. Parker.

Mrs. Charles D. Jones and daughters, Jean and Gloria are guests this week with Mr. and Mrs. Ralph Mayfield of Millwood.

Miss Elda Sayer of Washington C. H. was the week end guest of Miss Edith Kendall of Chestnut street.

Dwight Jones went to Hamilton on Saturday for the week end.

Messrs. Sam and L. C. Sternberger, Mrs. Mark Sternberger and Miss Bertha Sternberger motored over to Logan Elm near Circleville on Sunday. They were joined there by Mr. and Mrs. L. C. Ridgeway and son Lewis of Ft. Wayne, Ind., and Mr. and Mrs. A. L. Evans and daughter Bessie, and son Mark, of Columbus and Ira Stephenson of Jackson and all spent the day together.

Mrs. Floyd Eless and daughter Jean of Oak Hill visited her mother Mrs. Elizabeth Kendall, the first of the week. Miss Edith Kendall went home with them on Wednesday.

Mrs. Clyde Dungan of Dayton is spending the week with her parents, Mr. and Mrs. J. C. Hurd.

Ira Stephenson is a Columbus visitor this week, guest of the A. L. Evans family.

SPECIAL to WOMEN
The most Economical, Cleansing, Healing Antiseptic is
Paxtine
A pure white, fragrant powder to be dissolved in water as needed. There is nothing like it for treating inflammation, ulceration, pelvic or nasal catarrh, sore throat, inflamed eyes or to whiten the teeth. Men say "it is worth its weight in gold to purify the breath after smoking." At Druggists or postpaid, large box, 75 cents. The Comfort Powder Co., Boston, Mass.

LILLY

Mr. and Mrs. Jesse James, who have been spending a few weeks with relatives in Toledo, have returned home.

Mrs. Lewis White had as Sunday evening guests Mrs. Earl Baer, Melina, Geneva and Darline Baer.

Mr. and Mrs. Edward Gifford, of Sciotoville, called on her parents, Mr. and Mrs. Lewis White, of Slocum Station.

Miss Beryl Morgan and Isabel Hughes, called on Goldie White Sunday evening.

Mr. and Mrs. Albert Morgan had as Sunday evening guests, Mr. and Mrs. Edward Russell, of Wait's Station, and Mr. Jesse James.

Mrs. Lewis White, who underwent an operation, is showing but little improvement.

Mr. and Mrs. Joseph Turner and family had as Thursday guests, Mr. and Mrs. Allen Davis, Mrs. Clarence Schocket, Mr. and Mrs. Ora Triggs, of Portsmouth, Misses Bessie and Ellen Triggs, of Portsmouth, Miss Edith Baer and Oscar and Lloyd Baer and Lou Yeley, of South Webster.

JASPER

Mr. and Mrs. E. L. Schusky of the River City were the past week guests of Mr. and Mrs. P. H. Dewey

Miss Martha Vulgamore is spending the week at Pleasant Hill

Miss Juanita Cutler is a Portsmouth visitor this week.

Jack Heiman of Columbus is spending his vacation with relatives here and at Riverdale.

Katie Scott of Washington C. H., Ohio, was visiting at the H. H. Birkhimer home the past week.

Delbert, Clara and Della Ann Birkhimer were Idaho visitors Saturday.

Mr. and Mrs. Orley Varney and family motored here from Washington C. H., Ohio, for a few days.

Mrs. F. B. Dewey is spending a few days at Piketon

Misses Audrey McFarland and Dip Cutler with a party of Piketon friends spent Sunday at Rocky Fork Cave.

C. D. Petrie arrived Saturday from New York after a trip from Seattle on the S. S. Harry Luckenbach with his brother G. M. Petrie.

James Chesnut is visiting local relatives.

Miss Dimp Cutler was the guest of Miss Jessie Shoemaker of Sargent's Saturday.

Mr. and Mrs. John Clark and daughters, Dorothy and Margaret, of Piqua are visiting relatives here.

Miss Florence Lucas is attending the State Fair.

Miss Dorothy Talbott of Piketon was visiting Miss Vivian McGowan last week.

A picnic was given Sunday in honor of Mr. and Mrs. John Clark and daughters at the home of T. M. Shopshire.

Charles Joseph Dewey, accompanied his grandparents to Athens Tuesday.

SOUTH WEBSTER

Mr. John Bouts of Dayton was the guest of his mother, Mrs. Caroline Bouts and family last week.

Miss Thelma Phillips of Sciotoville visited her grandmother, Mrs. Henry Williams last week.

Miss Alma Dutell was the recent guest of Portsmouth relatives.

Mr. and Mrs. Roode and son of Lima have returned home after a very pleasant visit with Mrs. Roode's parents Mr. and Mrs. Wm. Potts and family.

Mr. and Mrs. H. M. Kuhner and family of Indiana were recent guests of his mother Mrs. Fred Kuhner

Mr. and Mrs. Harry Murphy of Sciotoville were Sunday guests of his parents, Mr. and Mrs. C. Murphy and family

Miss Ella Potts of Portsmuth was the guest of her mother Mrs. Wm. Potts Sr. last week. Her mother fell recently but is convalescing.

Several from this place attended the Harrisonville reunion

Mr. and Mrs. Ernest Kinker of Newport, Ky. were guests of Mrs. Ed Beesler and family.

Mr. and Mrs. Chris Ach and family were visiting relatives in Chillicothe last week.

Mrs. Anna Hoover and niece Leona Phillips were visiting in Sciotoville and Portsmouth last week.

Wm. Hines was called to Boston last week to see his daughter Mrs. Maud Barger, who is now recovering from an operation for appendicitis.

Quarterly meeting was held at the M. E. church last week.

Carl Beasley is reported to be very sick with typoid fever at this writing.

Mr. and Mrs. Morton and Mr. and Mrs. Boring from Portsmouth were Sunday guests of Mr. and Mrs. Gordon Chasteen.

Mr. and Mrs. Wm. Arthurs and family from Bucy Fork, were Sunday guests of Mr. and Mrs. Dave Staath and family.

Wm. Potts of Scioto Fee, was a business visitor here last week.

Mrs. Lillie Zarnes and baby of Scioto Fee were recent guests of local relatives.

Mr. and Mrs. Wilbur Kibbey and family are preparing to move to Hamden where he has secured a position.

Mr. and Mrs. Charles Arthurs and family of Scio Fee, were Sunday guests of Mr. and Mrs. Gordon Chasteen.

Cleve Beesler of Sciotoville visited his mother, Mrs. Ed Beesler last week.

Sam Colwell of Sciotoville visited his parents Mr. and Mrs. Noah Colwell last week.

Miss Edna Miller of Chillicothe was a week end guest of her parents Mr. and Mrs. A. C. Miller and family.

Mrs. Mary Arthurs has recovered from a recent fall.

Franklin Furnace

Mrs. Ruby Fergusan and children of Bluefield, W. Va., have returned home after a delightful visit with Mr. and Mrs. Jim Hill.

Miss Doris L. Jones returned home Saturday from a weeks visit with her sister Mrs. Dewey S. Dyer of Portsmouth.

There will be an entertainment at the M. E. church Thursday night August 31st. by the members of Trinity church of Portsmouth. Admission 15 and 25c. The proceeds to go toward Franklin Furnace church. Everybody invited.

Miss Clara Reynolds will leave for her home in Bluefield, W. Va. Thursday.

HAPPY HOLLOW

Mr. and Mrs. Dan Cottle had as guests Saturday and Sunday Mr. and Mrs. Merle Wardlow, Misses Sinn Cox and daughter Julia and Mr. Noel Kayser of Portsmouth.

William Cottle who has been ill for sometime is improving.

Dan Cottle who has been employed by the Breece Manufacturing Co., is on his vacation.

Mart Hall and son Raymond of New Boston spent Saturday with Mr. and Mrs. Frank Hall.

Mrs. William Lair made a business trip to Portsmouth Saturday.

Mrs. Clifford Spray spent last week with her mother Mrs. Lafe Yeley.

Mrs. Mart Ashley and children Garnet, Marjorie, Lillian, Pauline and Hiene of Scioto Furnace recently called on her brother and sister-in-law Mr. and Mrs. Arthur Coriell.

Mrs. Sarah McDowell spent Saturday with Mr. and Mrs. Levi Jenkins.

Mrs. D. F. Myatt and son Greene and Mr. Leo Bowers of South Webster spent Sunday with Mr. and Mrs. William Cottle.

Mrs. Anna Jenkins made a business trip to Portsmouth Saturday.

Miss Hattie Houston of Portsmouth spent Saturday afternoon with Mr. and Mrs. William Lair.

Mrs. Mamie Ach made a trip to Portsmouth Saturday.

NEW BOSTON

There will be prayer meeting this evening at all the local churches.

The W. O. W. will meet tomorrow evening in regular session at Davis hall on Gallia avenue.

The Jr. O. U. A. M. will meet Friday evening at their hall on Gallia avenue, a good attendance is desired as business of importance will be transacted.

The New Boston Christian church prayer meeting this evening at 7:15. Everybody invited. Bro. Fred Magee has received a letter from Rev. John B. Dickson, who tells us he will be with us Sunday all day. This man comes highly recommended to the New Boston Christian church. We are expecting to hire him. You are urged to come to see whether you like him or not. Rev. Dickson is from Hicksville, O.

The Bluebirds and Sunbeams of the Immanuel Baptist Sunday School met yesterday afternoon at the church and practiced the drill which will be used in the Junior Labor Day Program at Lucasville.

Mr. and Mrs. John Henry and daughters Edna, Edith and Dorothy, and their son-in-law and daughter, Mr. and Mrs. S. E. Moore, will motor to Columbus Sunday and spend a few days with Mr. and Mrs. Fred Slaughter.

Squire and Mrs. George Morgan of Rhodes avenue, left today for Columbus where they will attend the Fair. They will return Friday.

Mrs. Charles Brooks, of Harrisonville avenue, underwent an operation this morning at Mercy hospital.

Mr. and Mrs. John Cautley and sons Clarence and Kenneth will leave Friday on a motor trip to Cincinnati to visit their son and daughter-in-law, Mr. and Mrs. Ralph Cautley and other relatives.

Mrs. Nettie Allen of the West Side is the guest of Mr. and Mrs. John Henry of Gallia avenue.

Mr. and Mrs. Martin Slaughter and Mrs. Effie Lochbaum will leave today for Columbus to attend the Fair. They will return Saturday.

Mrs. Cleve Rice, of Rhodes avenue, who was operated upon yesterday at Mercy hospital is getting along nicely.

Mr. and Mrs. Arthur Adams of Grace street, entertained at dinner yesterday, Mr. and Mrs. Bert Willis, Mrs. Frances Willis, Mr. and Mrs. W. A. Adams and children Armond, Kathleen and Emma Louise, Mr. and Mrs. Fred Cross and children Charles Edward and Marjorie Irene and Mrs. Irene Long.

Miss Clara Bracken, of Gallia avenue, who is a patient in Hempstead hospital is getting along nicely and expects to be removed to her home soon.

Mr. and Mrs. Frank Chase and family of Cedar street, will leave Saturday for a visit with relatives in Cincinnati.

Mr. and Mrs. Harley Flack of Harrisonville avenue, are in Columbus this week attending the Fair.

Robert Poole, Chester Fitch, and Raymond Haselip will leave this evening for Columbus to attend the Fair.

Mrs. Isaac Wells of Oak street, shopped in Portsmouth today.

William Wheeler, G. Humphrey and sons Otis and Earl; Mrs. William Fultz and Everett Conley are spending this week with friends and relatives at Olive Hill, Ky.

Mr. and Mrs. Jesse Hargis and sons Edward and Billie of Portsmouth, were visiting relatives here recently.

Myrtle and Henry Young of Stanton avenue, were recent guests of Miss Emma Wheeler of Cedar street.

William Powell, of Piketon, was a business visitor here today.

Sciotoville and Wheelersburg

SCIOTOVILLE

Class Number Five of the Christian Sunday school will picnic tomorrow at Millbrook park. Supper will be served at 5:30.

All friends of the members are invited to bring their lunch and picnic with the class. If the weather is bad the picnic will be held in the basement of the church.

Mr. and Mrs. William Newman have moved from Woodland avenue to Bloom street.

Miss Lorena Nagel, Gallia avenue, will be hostess to members of the Co-Ed Club at her home this evening at eight o'clock. All members are kindly asked to attend this meeting as various matters of interest are to be considered.

Frank Gemperline has opened up a brand new grocery store at 303 Harding avenue. Mr. Gemperline is not a novice in the grocery business, having been employed in that line of work in Portsmouth for a number of years, where he has been very successful.

There will be cottage prayer meeting Saturday evening at the home of J. L. Joyner of Harding avenue.

Large crowds are attending the special meetings at Hastings Hill Mission which are being held every night this week.

Mr. and Mrs. R. L. Heim and family are visiting relatives this week at Huntington.

Mr. and Mrs. Frank Martin and family of Long Meadow have returned from a motor trip to Columbus, where they attended the fair and visited relatives.

The Ladies' Aid of the Berean Baptist church will meet tomorrow afternoon at two o'clock at the home of Mrs. A. L. Moore of Sycamore street.

Mr. and Mrs. Charles Thompson of Long Meadow entertained at dinner recently Mr. and Mrs. S. Adams and family, Mr. and Mrs. R. Woodrum and family of Long Meadow, Miss Lona Carr, Mrs. Oceola Thompson and daughter Elizabeth of Harrison street.

Mr. and Mrs. Wm. Triggs of Woodland avenue delightfully entertained with a six o'clock dinner Sunday evening. Covers were laid for Mr. and Mrs. Robert Janetsky of Portsmouth, Mr. and Mrs. Geo. A. Clock and sons George, Jr., and Challis, and Mr. and Mrs. Wm. Triggs.

WHEELERSBURG

Miss Bessie M. Ach, daughter of Mr. and Mrs. John Ach, and Walter J. Haffner, son of Mr. and Mrs. John Haffner, were quietly married Monday evening at 8:30 o'clock by Rev. H. A. Kirk, at his residence in Wheelersburg. The single ring ceremony of the Methodist church was used, and only the immediate families were witnesses.

The bride looked very charming in a frock of pale blue crepe de chine, trimmed shaply in lace, and wore a corsage of rosebuds.

Mrs. Haffner has been a teacher in the New Boston schools for the past nine years, and was one of the most efficient members of the Glenwood school faculty. Mr. Haffner holds a responsible position as civil engineer with the Whitaker-Glessner Company. He is building a handsome new bungalow here, which is rapidly nearing completion, and where they will make their future home.

Mr. and Mrs. Charles Busch and son, Charles, Jr., of Portsmouth are spending a few days with her parents, Mr. and Mrs. Harry Knapp.

A son was born recently to Mr. and Mrs. W. A. Strehle of Powellsville.

Miss Elizabeth Warde of Portsmouth is spending a couple days at the home of Mrs. N. Staker.

Miss Marjorie Hall of Hayport road has taken a position with the Kresge five and ten cent store of Portsmouth.

PIPELESS FURNACES
Let us give you description and prices on the "Quaker."
THE H. LEET LBR. CO.
Hardware Dept.
Sciotoville Phone 9804

STANLEY THEATRE, TONIGHT

SCENE from "THE MARRIAGE of WILL ASHE" STARRING MAY ALLISON

This great film will be shown tonight at no increase in prices.
10c and 20c Plus War Tax

Hope Bonus Placed Beyond Harding's Veto

WASHINGTON, Aug. 30.—(By Associated Press.)—The big question today in the minds of friends of the bonus was whether the senate provision for paying it with interest on the foreign debt would put it beyond the risk of presidential veto.

Proponents recalled that the president had suggested to the members of the ways and means committee early in the year that the house defer action for a time in the expectation that interest payments from Great Britain would begin to come in. On the other hand foes pointed out that from the first the executive had been insistent that the financing of the bonus should not be made dependent upon returns from the foreign debt until they were actually in hand.

None of the interest has been received but it has been stated often in senate debate that Great Britain had arranged to begin payments this year.

Even if the bonus should become a law by October 1, senators have said that it would not begin to tax the treasury until next year, as time would be required to put the bonus machinery in operation.

Disappointed over their failure to get a vote yesterday, senate leaders today had quit guessing as to when final action would come.

In Cincinnati

Mrs. Louis Azarch and daughter, Esther, of this city, are visiting relatives in Cincinnati.

15¢

You don't need a thirst to enjoy

Budweiser
Everywhere

ANHEUSER-BUSCH, INC., ST. LOUIS

L. M. Distel
Wholesale Distributor
Portsmouth, Ohio

Passage Of Coal Administration Bill In The House Expected Before Adjournment Tonight

WASHINGTON, August 30.—(By the Associated Press)—Warned of attempts to amend the administration's coal distribution bill by adding provisions already rejected, Republican leaders declared today it would be passed before adjournment tonight, substantially as framed.

by Representative Johnson, Republican, South Dakota, and others that they would endeavor to get through an amendment giving the president authority to take over railroads and mines which failed in public service. Representative Anderson, Republican, Minnesota, upset party plans by making public the text of an amendment for creation of a federal coal buying and selling agency. The latter plan was first suggested by the president in his address to congress, but in drafting the distribution bill, the interstate commerce commission abandoned it, announcing at the same time that it had acted with presidential approval.

Leaders said the Johnson and Anderson proposals would be thrown out on points of order.

Announcement of the plan to attach a federal operation clause to the coal distribution came after it had been made known at the White House yesterday that the president still held that such a grant of power was desirable in order to strengthen the administration's hold on the industrial situation although at this time he foresaw no such grim public necessity as alone would move him to exercise this authority.

Attorney General Daugherty was completing plans today for a special department of justice organization to investigate alleged illegal stoppages of transportation service incident to the rail strike in the west.

Government officials also are confronted by a condition of equipment maintenance by railroads in which the interstate commerce commission reports show "a very general letdown in the matter of inspection of locomotives by carriers which gives cause for grave concern."

Outstanding other developments in the rail and coal situation was an order of the interstate commerce commission formally relaxing some of its priority control of coal distribution. Priority still will be given sections of the northwest requiring rail shipments to supplement lake movement of coal, and railroads whose fuel needs are pressing. Also in a second class priority of shipment will be granted to coal for public utilities and institutions, domestic and building heating common carriers, with several other classes of consumers.

Army Instructors To Be Retired

WASHINGTON, August 30.—(By the Associated Press)—More than fifty army officers on active duty at colleges, universities, high schools and other educational institutions throughout the country, will be relieved tomorrow of their assignments "and from further active duty" in the army.

The wholesale retirement of these instructors, it was said, had become necessary because of reduced appropriations by congress for the fiscal year ending June 30, 1923.

It is the war department's intention, it was said, to replace the instructors with officers on the active duty status.

Among the various institutions affected by the removal of present instructors are the high schools at Cleveland, Ohio.

One Feature Worth

Entire Cost of Paper

That seems a strong statement to make, but we confidently believe that the great majority of the subscribers to the Portsmouth Morning Sun will agree that the DR. COPELAND ARTICLES are worth even more than the cost of the Sun per week. Dr. Copeland is one of the leading medical authorities of the country. He writes, every day for the Morning Sun, dealing with some topic of vital interest to the health of everyone. His articles afford a liberal education in health and hygiene. Try the Sun and see if this is not true.

This is but one of the many features in the Morning Sun. For instance some of the best cartoons are to be found every morning in the Sun. Probably the "best line of slang" in the country is used in "Our Boarding House." The Sun is growing. Why not help it along?

The Portsmouth Publishing Co.

YANKS AND BROWNS WIN; CUBS STRENGTHEN HOLD ON SECOND PLACE; REDS ARE IDLE

Ruth Slams Another Homer

NEW YORK, Aug. 30—Walter Johnson, the veteran, bumped into another streak of hard luck against the Yankees and the Washington club lost 5-1. Wallie Pipp's home run counted what proved to be the winning run and Babe Ruth increased his season total to 27. Ruth now is five behind the leaders, Ken Williams of the Browns, Rogers Hornsby of the Cardinals and Clarence Walker of the Athletics, each of whom have 32. Walker's 32nd was accounted for in yesterday's game against the Red Sox, which tied the count in the eighth, and Galloway's circuit smash in the tenth won 6-5.

The St. Louis Browns kept pace with the Yanks by wearing down the Cleveland pitching are Uhle. Uhle held the Browns to one hit in seven and two thirds innings, then cracked. He walked two batsmen, hit another and was touched for four hits and five runs in the seventh. The Browns won 6-3. Sheeley's home run in the tenth with one man on, counted a 5-4 victory for the White Sox over Detroit.

In the National the Cubs strengthened their hold on second place by opportune hitting that defeated the Cardinals 15-11. Five Cardinal pitchers failed to stem the Cub attack.

Brooklyn and Pittsburgh divided two games, the Robins taking the first through Ruether's twirling 3-2 and lost the second, 6-0, failing to touch their six hits off the veteran Babe Adams.

NATIONAL

SPLIT EVEN

PITTSBURGH, Aug. 30—Superb pitching featured the double header which Pittsburgh and Brooklyn divided here today, the Dodgers winning the first 3 to 2 and the Pirates taking the second game 6 to 0. The opener was a thrilling duel between Hamilton and Reuther but the breaks were against the former. Adams' perfect control offset Cadore's speed in the second contest. Score—First Game:

BROOKLYN	AB	R	H	PO	A	E
Olson ss	4	0	0	1	4	0
Johnston 2b	4	0	1	2	5	0
Griffith rf	2	1	1	1	1	0
Neis lf	4	1	1	2	1	0
Myers cf	4	0	0	4	0	0
Schmandt 1b	4	0	0	11	0	0
Elcommittee 3b	3	0	0	0	1	0
Deberry c	3	1	1	6	0	0
Reuther p	2	0	0	0	1	0
Totals	30	3	4	27	13	0

PITTSBURGH	AB	R	H	PO	A	E
Maranville ss	4	0	0	3	4	0
Carey cf	4	0	0	4	1	0
Bighee lf	4	0	0	0	0	0
Barnhart rf	3	0	0	1	0	2
Tierney 2b	3	1	2	1	3	0
Traynor 3b	3	1	2	0	3	0
Grimm 1b	3	0	1	15	0	0
Schmidt c	3	0	0	3	0	0
Hamilton p	3	0	0	0	2	0
Totals	30	2	5	27	13	2

Brooklyn .... 200 010 000—3 4 0
Pittsburgh ... 010 010 000—2 5 2

Home runs—Neis, Traynor.
Sacrifice hit—Griffith.
Double play—Carey to Maranville to Tierney.
First base on balls—Hamilton 2.
Struck out—Reuther 5, Hamilton 2.

Second Game

BROOKLYN	AB	R	H	PO	A	E
Olson ss	4	0	1	1	1	0
Johnston 2b	4	0	1	1	3	0
Griffith rf	4	0	0	4	0	0
Neis lf	4	0	0	0	0	1
Myers cf	4	0	2	1	0	0
Schmandt 1b	4	0	0	10	1	0
Elliott 3b	3	0	1	2	2	0
Miller c	3	0	0	4	1	0
Cadore p	3	0	1	1	0	0
Totals	33	0	6	24	8	1

PITTSBURGH	AB	R	H	PO	A	E
Maranville ss	4	1	2	0	1	0
Carey cf	4	1	2	3	1	0
Bighee lf	4	1	2	4	0	0
Russell rf	3	1	0	4	0	0
Tierney 2b	4	1	1	0	5	0
Traynor 3b	4	0	2	3	0	0
Grimm 1b	4	0	0	11	0	0
Gooch c	3	0	1	2	0	0
Adams p	3	1	1	0	1	0
Totals	33	6	11	27	8	0

Brooklyn .... 000 000 000—0 6 1
Pittsburgh ... 203 100 00x—6 11 0

Two base hits—Olson, High, and Gooch.
Three base hits—Carey, Traynor.
Double play—Cadore to Schmandt to High.
Struck out—Cadore 4, Adams 1.

CUBS BEAT CARDS

ST. LOUIS, Aug. 30—Chicago strengthened its hold on second place Tuesday by beating St. Louis, 15 to 11 in the first game of the series. Thirty four players participated in the contest and each side used five pitchers. In the eighth Grimes hit into the left field bleachers for a home run scoring behind Terry. Score:

CHICAGO	AB	R	H	PO	A	E
Heathcote cf	4	2	1	2	1	0
Maisel cf	1	1	1	0	0	0
Hollocher ss	4	4	4	1	8	1
Terry 2b	6	2	2	2	1	0
Grimes 1b	4	1	2	8	0	0
Callihan rf	4	1	1	3	0	0
Miller lf	5	0	2	3	0	0
Krug 3b	3	1	0	4	1	2
O'Farrell c	3	2	1	3	1	0
Alexander p	1	0	0	0	0	0
Jones p	0	0	0	0	0	0
Streland p	0	0	0	1	1	0
Osborne p	0	0	0	0	0	0
Kaufmann p	0	0	0	0	0	0
Barber x	1	0	0	0	0	0
Friberg xx	0	1	0	0	0	0
Totals	36	15	14	27	13	3

xx—Batted for Streland in eighth.
x—Batted for Jones in seventh.

ST. LOUIS	AB	R	H	PO	A	E
Stock 3b	5	1	2	3	0	0
Toporcer ss	5	1	3	6	4	0
Hornsby 2b	5	1	2	2	2	0
Bottomly 1b	5	1	1	9	0	0
Smith rf	5	2	2	0	0	0
Mueller cf	2	0	1	2	0	0
Mann cf	3	0	1	0	0	0
Schultz lf	5	1	1	3	0	0
Ainsmith c	3	2	1	1	2	1
Clemons c	0	0	0	1	1	0
Pfeffer p	1	0	1	0	1	0
Barfoot p	1	0	0	0	1	1
North p	0	0	0	0	0	0
Portica p	0	0	0	0	1	0
Sherdel p	0	0	0	0	1	1
Fournier x	1	1	1	0	0	0
Shocker p	0	1	0	0	0	0
Totals	41	11	16	27	12	3

Chicago ..... 100 040 442—15 14 3
St. Louis .... 030 052 010—11 16 3

Two base hits—Hollocher, Fournier Stock, Mann, Mueller.
Home run—Grimes.
Stolen base—Hollocher.
Sacrifice hits—Krug, Alexander.
Double plays—Toporcer unassisted; Terry to Hollocher to Grimes.
First base on balls—Pfeffer 3, Barfoot 3, North 2.
Struck out—Alexander 1, Kaufman 1, Sherdel 1.

AMERICAN

CHILE BLOWS UP

CLEVELAND, O., Aug. 30—After holding the Browns to one hit in 7 2-3 innings, Chile blew up, walking two, hitting another and allowing four hits, all of which produced five runs and gave St. Louis a 6 to 4 victory. Cleveland outbatted St. Louis but failed to bunch its hits. Score:

ST LOUIS	AB	R	H	PO	O	E
Tobin rf	4	1	1	1	0	0
Foster 3b	4	1	1	0	0	0
Sisler 1b	4	1	1	7	0	0
Williams lf	3	0	0	5	0	0
Jacobson cf	4	0	1	4	0	0
McManus 2b	3	1	0	4	3	0
Severeid c	4	1	1	3	0	1
Gerber ss	3	0	0	3	4	0
Kolp p	2	0	0	0	0	0
Van Gilder p	1	0	0	0	0	0
Collins x	0	0	0	0	0	0
Durst xx	0	1	0	0	0	0
Totals	32	6	5	27	7	1

x—Batted for Kolp in eighth.
xx—Ran for Collins in eighth.

CLEVELAND	AB	R	H	PO	A	E
Jamieson lf	5	0	3	2	0	1
Wambsganss 2b	4	0	0	1	0	0
Connolly cf	4	0	1	3	0	0
Gardner 3b	4	1	2	2	0	0
J. Sewell ss	4	0	0	2	3	1
Wood rf	4	0	1	3	0	0
McInnis 1b	4	1	1	8	0	0
O'Neill c	3	0	1	6	1	0
Uhle p	2	1	0	0	3	0
Edwards p	0	0	0	0	0	0
Speaker x	1	0	0	0	0	0
Evans xx	0	0	0	0	0	0
Totals	35	3	9	27	7	2

x—Batted for Edwards in ninth.
xx—Ran for O'Neill in ninth.

St. Louis ..... 001 000 050—6
Cleveland ..... 010 000 101—3

Two base hits—Tobin, Gardner 2, McInnis.
Stolen bases—Jamieson, Uhle.
Sacrifice hit—Gerber.
Double plays—Gerber to McManus to Sisler; O'Neill to Wambsganss.
Left on base—St. Louis 3, Cleveland 3.
First base on balls—Off Kolp 2, off Uhle 2.
Hits—Off Kolp two in 7 innings; off Van Gilder two in 2 innings; off Uhle 5 in 7 2-3 innings; off Edwards none in 1 1-3 innings.
Hit by pitcher—By Uhle (Williams).
Struck out—By Kolp 2, Van Gilder 1, Uhle 3, Edwards 2.
Winning pitcher—Kolp.
Losing pitcher—Uhle.

BEAT SENATORS

NEW YORK, Aug. 30—The New York infield gave Sam Jones remarkable support Tuesday and the American League champions beat Washington in the first game of the contest of a three game series 3 to 1. The Yankees hit Johnson freely, especially in the early innings, but needed home runs by Pipp and Ruth to score two of their three runs. It was Ruth's 27th of the season. Score:

WASHINGTON	AB	R	H	PO	A	E
Rice cf	5	0	0	2	0	0
Harris 2b	5	1	2	4	0	0
Judge 1b	3	0	1	5	0	0
Goslin lf	4	0	1	1	1	0
Brower rf	3	0	1	2	0	0
Peckinpaugh ss	1	0	1	0	3	0
Shanks 3b	1	0	0	1	1	0
Lamotte 3b	4	0	0	1	1	0
Picinich c	2	0	0	5	1	0
Gharrity c	1	0	0	3	0	0
Johnson p	3	0	0	0	3	0
Milan x	1	0	0	0	0	0
Goebel xx	0	0	0	0	0	0
Totals	33	1	6	24	10	0

x—Batted for Peckinpaugh in 6th.
xx—Batted for Gharrity in ninth.

NEW YORK	AB	R	H	PO	A	E
Witt cf	4	0	2	3	0	1
Dugan 3b	3	0	1	0	2	0
Ruth rf	4	1	1	1	0	0
Pipp 1b	3	1	2	10	2	0
Schang c	3	0	1	6	0	0
Meusel lf	4	0	2	2	0	0
Ward 2b	4	1	1	4	1	0
Scott ss	4	0	0	0	6	0
Jones p	3	0	1	1	0	0
Totals	32	3	11	27	11	1

Washington .. 100 000 000—1 6 0
New York .... 011 100 00x—3 11 1

Two base hit—Pipp.
Home runs—Pipp, Ruth.
Sacrifice hit—Jones.
Double play—Pipp to Ward.
First base on balls—Jones 5, Johnson 5.
Struck out—Johnson 5, Jones 2.

HOMER WINS

PHILADELPHIA, PA., Aug. 30—Chick Galloway's home run in the tenth gave Philadelphia a six to five victory over Boston Tuesday. Philadelphia made an uphill fight and in the eighth, Clarence "Tillie" Walker tied the score at five runs with his 32nd home run of the season. This places him on a tie with Kenneth Williams and Rogers Hornsby. Bing Miller made his 18th home run. The score:

BOSTON	AB	R	H	PO	A	E
Mitchell ss	5	0	3	1	0	0
Menosky lf	4	1	0	2	0	0
Burns 1b	5	1	2	8	0	0
Pratt 2b	5	0	1	3	3	0
Harris 3b	5	1	0	4	1	0
Collins rf	4	1	1	5	0	0
Pittinger cf	4	1	4	3	4	0
Chaplin c	3	0	1	1	0	
Karr p	4	0	0	0	2	0
Totals	39	5	12	x27	10	0

x—None out when winning run was scored.

PHILADELPHIA	AB	R	H	PO	A	E
Young 2b	5	0	2	7	4	0
Hauser 1b	5	0	2	10	2	2
McGowan rf	5	0	0	1	1	0
Miller cf	5	1	4	2	1	0
Galloway 3b	5	1	1	1	1	1
Galloway ss	5	2	3	7	4	0
Walker lf	4	2	2	1	1	0
Scheer c	4	0	1	0	5	1
Rommell p	3	0	0	1	2	0
Totals	41	6	15	30	21	4

Boston .... 203 000 000 0—5 12 0
Philadelphia 010 300 010 1—6 15 4

Two base hit—Scheer.
Three base hit—Burns.
Home runs—Miller, Walker, Galloway.
Sacrifice hit—Chaplin.
Double play—Pittinger to Burns.
First base on balls—Rommell 1, Karr 1.
Struck out—Rommell 1.

SHEELEY WINS GAME

DETROIT, Aug. 30—Sheely's home run over the score board with Johnson on base, won a ten inning game for Chicago here Tuesday 5 to 3 after Detroit had maintained the lead for seven innings. Score:

CHICAGO	AB	R	H	PO	A	E
Hooper rf	5	0	1	1	0	0
Johnson ss	5	1	2	1	7	1
Collins 2b	4	2	2	2	8	0
Sheely 1b	3	1	1	20	3	0
Mostil cf	5	0	2	0	0	0
Falk lf	5	0	1	2	0	0
McClellan 3b	4	0	0	0	4	0
Schalk c	4	1	1	3	1	0
Leverett p	4	0	1	1	2	0
Totals	39	5	11	30	25	1

DETROIT	AB	R	H	PO	A	E
Blue 1b	5	0	0	10	2	0
Gulshaw 2b	5	0	1	4	2	0
Cobb cf	2	0	1	5	0	0
Veach lf	4	0	1	3	0	0
Jones 2b	4	1	1	0	1	0
Flagstead rf	4	2	2	2	0	0
Rigney ss	3	0	0	2	3	0
Bassler c	4	0	1	4	0	0
Oldham p	2	0	0	0	2	0
Olsen p	0	0	0	0	0	0
Clark x	1	0	0	0	0	0
Totals	34	3	7	30	10	0

x—Batted for Olsen in tenth.

Chicago .... 000 001 110 2—5 11 1
Detroit .... 020 000 100 0—3 7 0

Two base hit—Cobb.
Home runs—Flagstead, Sheely.
Sacrifice hits—Collins, Rigney and Sheely.
Double play—Sheely to Collins.
First base on balls—Oldham 1, Leverett 2.
Struck out—Oldham 4, Leverett 2.

ASSOCIATION

BEAT ST. PAUL

KANSAS CITY, Aug. 30—Howard Merritt was hit to all corners of the lot Tuesday and Kansas City won the last game of the series from St. Paul, 11 to 1. A double play stopped the visitors batting attack in the first inning, after which Caldwell held St. Paul well in hand. Wright and Becker hit home runs. Score:

St. Paul .... 100 000 000—1 7 1
Kansas City .. 034 100 30x—11 13 1

Merritt, Rogers and Allen; Caldwell and Shinault.

WIN TWO GAMES

LOUISVILLE, Aug. 30—Indianapolis won both ends of a double header from Louisville Tuesday, 5 to 4 and 15 to 4. After Koob was knocked out in the first game, Dean a rookie, stopped the assault, yielding only two hits in six innings. Score—First Game:

Indianapolis .. 023 000 000—5 12 4
Louisville .... 010 011 100—4 10 0

Casey, Causey, Cavet and Krueger; Koob, Dean and Meyer.

Second Game

Indianapolis .. 131 046 000—15 15 4
Louisville .... 000 000 040—4 7 3

Petty and Dixon; Estell, Baylin, Long and Brottem.

RALLY WINS

MILWAUKEE, WIS., Aug. 30—Milwaukee led Minneapolis Tuesday until the seventh inning when Wade poled a home run over the right field fence, with two men on base, tying the score at five to five. Later in the same inning, Meyer hit one over the fence with a man on. Minneapolis won the final game of the series 8 to 5. Score:

Minneapolis .. 001 010 600—8 13 0
Milwaukee .. 100 022 000—5 11 0

McGraw and Mayer; Bigbee and Gossett.

WANTED—6 or 7 sales girls of experience to help in school opening rush at Corner Book Store.
—Advertisement.

May Fight In Mexico

MEXICO CITY, Aug. 30 James C. Coffroth, the California fight promoter will leave today for New York where he is to confer with Jack Kearns regarding a fight between Jack Dempsey and Jack Johnson in Mexico City next October.

CHICHESTER S PILLS
THE DIAMOND BRAND.
Ladies! Ask your Druggist for Chi-ches-ter S Diamond Brand Pills in Red and Gold metallic boxes, sealed with Blue Ribbon. Take no other. Buy of your Druggist. Ask for CHI-CHES-TER S DIAMOND BRAND PILLS, for 25 years known as Best, Safest, Always Reliable
SOLD BY DRUGGISTS EVERYWHERE

NO WONDER SO MANY OLD RAZORS BEING DISCARDED. MEN HAVE FOUND THE REAL SHAVE
New Improved Gillette Safety Razor
© 1922

How They Stand

National League

Club	W	L	Pct.
New York	74	46	614
Chicago	69	54	561
St. Louis	67	55	551
Cincinnati	68	56	549
Pittsburgh	67	56	546
Brooklyn	59	63	484
Philadelphia	41	73	360
Boston	38	80	322

American League

Club	W	L	Pct.
New York	75	50	600
St. Louis	74	52	590
Detroit	68	58	540
Cleveland	63	62	504
Chicago	61	63	492
Washington	58	66	463
Philadelphia	50	69	420
Boston	46	75	379

American Association

Club	W	L	Pct.
St. Paul	83	48	635
Minneapolis	73	59	553
Milwaukee	73	62	540
Indianapolis	71	61	538
Kansas City	69	64	519
Louisville	64	72	469
Toledo	51	79	397
Columbus	46	86	349

YESTERDAY'S RESULTS

National League

First game—Brooklyn 3, Pittsburgh 2.
Second Game—Brooklyn 0, Pittsburgh 6.
Chicago 15, St. Louis 11.
No others scheduled.

American League

Washington 1, New York 3.
Boston 5, Philadelphia 6.
St. Louis 6, Cleveland 3.
Chicago 5, Detroit 3 (10 innings).

American Association

Toledo-Columbus rain.
First game—Indianapolis 5, Louisville 4.
Second Game—Indianapolis 15, Louisville 4.
Minneapolis 8, Milwaukee 5.
St. Paul 0, Kansas City 11.

International League

Baltimore 8, Toronto 0.
Rochester-Newark rain.
Reading-Buffalo wet grounds.
Jersey City-Syracuse rain.

Arrange Series

IRONTON, Aug. 30—The Nailer-All Star series will open Sunday afternoon at Beechwood Park. This series has been attracting quite a bit of attention lately and no doubt three hard battles will result. The second game of the series will be played Monday or Labor Day, the following day.

Order Uniforms

The uniforms for the Smoke House Juniors have been ordered and are expected to arrive in two weeks. The team will wear the colors of last years Smoke House eleven, blue with steel gray numerals on the jerseys.

Another practice session will be held at York Park Sunday morning, and the players are expected to wear their uniforms as there will be some tackling.

Business Manager Payson Gould, whose address is the Smoke House when teams are writing for games, would like to hear from any 150 pound eleven in this section, as he is anxious to complete the schedule. He is particularly desirous of opening the season with the Whitwell Panthers of Ironton and has written to this team, but the Ironton boys don't seem to be in a hurry about answering. Games are also wanted with teams in Chillicothe, Circleville and Huntington.

Barge load of Kentucky melons. Extra large; best of season.
J. P. SCHAEFER.
—Advertisement 29-3t

1,000 Bushels

(Special To The Times)

PIKETON, Aug. 30—The harvest of one of the largest apple crops in the history of the Brown farm was started at that farm near here last week. It is estimated that one thousand bushels will be sold from the Brown orchard this year. J. W. Cooper is superintending the picking and grading of the apples.

Layman And Smith Matched

The Huntington Herald-Dispatch says:

"Kid" Smith, the popular welterweight, and "Kid" Layman, the picturesque southpaw were matched yesterday to fight eight rounds at Clyffside Park on Labor Day, September 4. The match between the two "Kids" meaning Smith and Layman caused something of a stir in local boxing circles because of the rivalry between the pair of Huntington gamecocks. A Smith-Layman bout has been hanging fire for many, many months, but first one thing, then another, kept the boys apart. The articles were signed yesterday and nothing short of a miracle can keep them from climbing through the ropes on the same afternoon that Kearney entertains Mr. Blair, a prominent pugilist from Portsmouth, O.

HORSESHOE LEAGUE

Everything is all set for the big three out-of-town return matches that members of the Horseshoe League are planning to play in the near future. Every match is scheduled for the Horseshoe Grounds at Mound Park and a liberal number of rooters will support the home team.

On Friday night a classy bunch of handpicked and iron shod horse shoers will meet Ironton.

The line-up reads: Prediger, Cook, Doll, Reinfrank, Millison, J. Sparks, Gerald and D. Massie. Alternates Cross and Higgins.

When Jackson plays here Labor Day morning she will find herself lined up against some of the speediest dead ringers of the whole league including Higgins, Hughes, Dopps, Craig, W. Mitchell, J. Massie, Dodge and M. Kitchen. Alternates include Ashworth and J. Sparks.

Portsmouth will meet Ashland Saturday afternoon September 9. The players include Ogden, H. Bailey, Cross, S. Ashworth, Stout, W. Sparks. The alternates are Brady and Cook.

TENNIS RESULTS

Although every court in the city has been busy during the ideal tennis weather of the past few days, with tennis enthusiasts playing off the various tournaments, scores are coming in slowly. Will every player take it upon themselves to see that the scores are telephoned in immediately after the finish of the games?

Men's Singles

No games received from Group A and B.

Group C.

Pride won from Storck in two sets at Court 3 in Mound Park, 11-9, 9-7.

Group D

Henderson won two out of three from W. W. Young in Court 5 at Mound Park. The scores: 0-6, 7-5, 6-2.

Peterson won two sets from W. W. Young on Court 1, Mound Park 6-2, 6-3.

Group E

Lavitch and Hudson finish their match today. Each have a set to their credit with Lavitch leading in the third set 4-2.

Adams won from Rosenthal in York Park.

Boys Singles
Group C

Johnson won from Sarver 6-4, 8-6 at Mound Park.

Johnson won from Gose at Mound Park 11-9, 7-9, 6-1.

Burt Is Going To Meet A Tough Bird

The Huntington Herald-Dispatch says:

Another little fistic argument that is causing a lot of discussion, especially around Ashland and Catlettsburg, is the six rounder between High Walker and Nub Burt. There's going to be a lot of fireworks popping when these two huskies start doing their "stuff". Walker hails from the city that Front street and "Chick" York made famous, while Burt is a Portsmouth pug of rare ability. Both men can hit like a mule kicks and this Burt boy is as clever with his hands as Charley Chaplin is with his feet. You know what we mean. Down at Portsmouth they are counting on Burt to knock Walker for a row of Flood Walls. Walker has no fear of Burt, Jack Dempsey, "Granite Jaw" Gus, Jesse James, or anybody else for that matter.

IF NIG IS IN SHAPE, SO LONG MIKE

(Huntington Herald-Dispatch)

Many, many years ago, we forget just exactly how many years it was, Bill Shakespeare remarked as follows: "When two men ride a horse, one must ride behind." Mike Kearney and "Nig" Blair please take notice. Some of the fight folks seem to think that Kearney will knock Blair for a string of Egyptian bungalows on Labor Day. We beg to differ with the mob. It ought to be a great fight. No cinch spot for either boy. Kearney hopes to win, but he don't dare to get too close to that mule-kick of Blair's. If he does he will think the Flood Wall has hit him.

Medals Awarded

"Get in stroke there you fellows." What is the matter with you anyway." "Gimme thirds on those "weinies" there."

These and similar yells were raised last night when the Boy Scouts 65 in number, gathered at the foot of Chillicothe street, ready to be taken across the river. After all had been ferried across, some of the Scouts "hit the creek," while others gathered fire wood for the roasting of the "weinies." Then came the food. After several servings had been passed out and duly stored beneath the belt, Scout Commissioner Fred Pride, called the Scouts to attention and then introduced Mr. Gilfillan, the retiring Executive. After a few words of farewell, Mr. Gilfillan presented the in the contests this summer, as well as those who had won Merit Badges in their awards. After this the representatives of several troops were called forward and given the pennants their troop had won.

The new Scout Executive Mr. Henderson was then introduced by Commissioner Pride and he summed up the whole Scout program for the coming year in a few words. Everyone is looking forward to a great year here in Portsmouth for the Boy Scouts.

SCOUT NEWS

Every member of the Boy Scout local council was present at the meeting held at the Mary Louise yesterday at noon.

It was decided to form a first class council in this city and Mr. Henderson, the new scout executive will give his full time to the work, this being one of the necessary requirements.

The application will be made January 1, 1923, and Portsmouth will start the year among the cities that rank with the best in Scouting.

Edward S. Gilfillan, the retiring Scout Executive gave a comparative report covering the first eight months of this year and the same period for 1921. It showed 26 new Second Class Scouts in 1921 and 37 this year; nine new First Class Scouts in each period but more merit badges last year than this. In 1921 there was one Eagle Scout as has 1922, but one Scout has earned the Life and Star Scout honors this year. Harry Wagner has received his badge as a ten year veteran, the first in the city.

What is Kentucky's most famous drink? See Page 5.
—Advertisement 9-tf

At State Fair

A. Schapiro, of the Corner Book Store journeyed to Columbus to take in the state fair and incidentally look after some business matters in the Capital city.

Squire and Mrs. George Morgan, of New Boston Wednesday motored up to Columbus to see the sights at the state fair.

Barge load of Kentucky melons. Extra large; best of season.
J. P. SCHAEFER.
—Advertisement 29-3t

"POPULAR FOR GENERATIONS"
PLANTEN'S C & C OR BLACK CAPSULES
A Preparation of COMPOUND COPAIBA and CUBEBS
—AT YOUR DRUGGIST—
Ask for BY NAME ONLY, avoid substitutes.

EDDIE'S FRIENDS — When A Man Opens On Jacks

OUT OUR WAY — BY WILLIAMS

Wills Says Tut! Tut! To Jackson; Wins In Third Round

NEW YORK, Aug. 30—"Tut" Jackson, erstwhile heavyweight contender for pugilistic supremacy, is going back to his farm near Washington Court House, Ohio, having decided last night that the knocks' one gets in the bang-up world of fisticuffs are altogether too hard.

A strapping, happy-go-lucky negro, "Tut" was lured from his farm by the glamour of the ring. He found that money came easier if one could win, and stayed. He had a great time for a while. He knocked out something like forty opponents and then one night he got into a ring with the aged Sam Langford.

Langford, years ago, was one of the greatest heavyweights in the business, but Sam is only a shadow of his pugilistic self. "Tut" knocked him out and the country heard about it. "Tut" then made it known that he would like to meet Harry Wills, New Orleans negro heavyweight who is after Dempsey's title.

He met him last night. They poked gloves at each other for two rounds and two minutes and five seconds of another, when Wills swung a right to Jackson's kidneys.

"Tut" tried to get up, but couldn't.

Round 1—Wills landed several heavy body punches and Jackson smiled broadly at him. Wills pounded Jackson's head with heavy rights. Jackson's swings go wild. Jackson was hurt by a hard left to stomach and left to jaw. He fought back. Jackson went down with a heavy right to stomach but was up at the count of eight.

Round 2—They talked a lot and grinned at each other after exchanging hard rights to the body. Wills was warned against heading. Wills staggered Jackson with lefts to the head and the bell again saved Jackson.

Round 3—They were in a series of clinches neither punching effectively. Jackson went down from a hard right to the stomach.

Wills wins by knockout.

A hard swinging right to the kidneys sent Jackson to the canvas. He tried hard at the count of eight to rise, then fell on his face and was carried to his corner by Wills. Jackson had not landed more than three hard punches in the contest, while the New Orleans man had pounded him on the head and body continually. It was the first time that Jackson in his short pugilistic career had been knocked out.

The Portsmouth Daily Times

THE TIMES PUBLISHING COMPANY

Chillicothe and Front Streets Portsmouth, Ohio

MEMBERS OF THE ASSOCIATED PRESS

The Associated Press is exclusively entitled to the use for publication of all news dispatches credited to it or not otherwise credited in this paper and also the local news published herein.

Patrons of the Sunday Sun who fail to get their paper call Circulation Department Phone 566 before 9 A. M. and a paper will be sent to you by special carrier.

Patrons of the Daily Evening Times who fail to get their papers call Circulation Department Phone 446 before 7 P. M. and a paper will be sent to you by a special carrier.

HOUSE MAIL BOXES

ON the excellent theory that reform, like charity, should begin at home, the postoffice department, at Washington, has issued an order in the District of Columbia that occupants of new houses who fail to provide letter openings in their doors or mail boxes will not have their mail delivered. The first person to have his mail held up under the order was the superintendent of local delivery in Washington. That's the sort of even-handed justice the populace likes to read about.

Some of Portsmouth's suburban residents have received requests from the local postal station that they provide house mail boxes to save the carriers time in waiting for the door to be opened or avoid leaving the mail stuck in the door, where it may be stolen or lost. These requests have been very generally heeded, but it seems that more drastic measures are needed in the national capital if refusal to deliver the mail has to be resorted to as a compulsion.

The request is so reasonable and so plainly in the interest of the public no less than the carrier that it is difficult to understand why this threat should be necessary at Washington. The discrimination of applying it only to new houses also seems odd. But perhaps the department is feeling its way.

ILLITERATE SENSE

THE Greensboro, N. C., cotton mill operative who has just fallen heir to a fortune of $13,000,000, who can neither read nor write, has taken his windfall—the wind being a typhoon in his case—with greater poise and evidence of common sense than has been noted in some similar instances when the persons coming into sudden possession of great wealth have been gifted with literacy and some of its embellishments.

The inheritor of the unlucky number of millions says, in the first place, that he will not give up work in the mill until he gets the money in his hands. In the next place, he declares he will not throw any of his money away when he gets it. Others in his boots would already have planned the purchase of a special train and a visit to the metropolis to show the denizens of the Great White Way how to spend coin. This man will first build a home for his wife and eight children. There ought to be quite a neat sum left over after the home is constructed.

There is also the possibility that this particular heir may find his illiteracy of distinct advantage in one way. As he is unable to read, he will not be tempted by the word painting of alluring investment securities, with which he will soon be flooded by philanthropic individuals who fear that designing persons may get his money away from him before they can negotiate their sure things. He has already evidenced sufficient innate intelligence to indicate a willingness to let Morgan and Rockefeller continue to enjoy the securities which friends of the common people—with cash—would like to let him in on on the ground floor.

NECESSARY WARNINGS

THE National Automobile Chamber of Commerce has recommended to manufacturers that a brief set of "commandments for safety" be placed on the windshield or in other prominent position on each new motor car or truck for the benefit of the owner. Whether he be a novice or an expert, these reminders of his duty to observe certain fundamental precautions are equally in order. The novice needs them because of his ignorance of the part played by what he might regard as insignificant details in the prevention of accidents. The expert requires these reminders because he is apt to grow careless after driving a car for a year or two and to rely on his skill and dexterity in getting him out of a tight place if the emergency occurs. It is suggested that the admonitions might include the following:

Always remember you are an engineer, fully responsible.

Inspect your brakes at least once a month.

Never pass to the left of a street car.

Never pass a street car when it is stopping for passengers.

Always signal with hand when slowing down, turning or stopping.

Sound horns three times when backing.

Observe the traffic rules carefully; they are made for your safety.

It would be insulting to the great majority of motorists who are sober and law-abiding to add the admonition, "Beware of Booze," but the necessity for sobriety still needs to be impressed on those automobile drivers who have not yet learned their lesson. The Pennsylvania state highway department last week revoked the licenses of a number of persons found guilty of operating machines while intoxicated. This is mild punishment indeed. The general opinion will be that the offenders "got off easy." These drunken drivers placed the lives of a large number of persons in jeopardy. A stiffer penalty than revocation of licenses seems to be demanded as a deterrent.

London women are reported discarding dogs as pets and substituting monkeys, because they so closely resemble the rest of the family, perhaps.

If Max and Mathilde are married, as rumored, there probably will not be any more news from them until the divorce proceedings are started.

A further drop in German marks is reported, though it is difficult to understand how anything which has struck bottom can go further.

A San Francisco woman is reported to have offered another $100 a month for her husband. When one rents one is not tied up so.

With all the excitement that is going on, it would probably be too much to expect every married couple to get latched.

Wrecked By Irish Irregulars

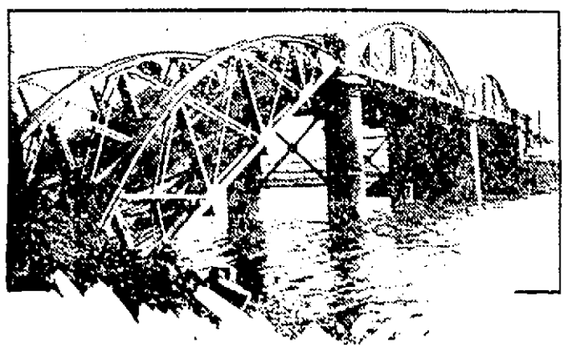

The Fota Bridge on the G. S. & W. railway between Queenstown and Cork, which was wrecked by Irish Irregulars to halt advance of Free State troops.

THE BIBLE IN PICTURES AND TEXT

By HELEN E. OHRENSCHALL

SOLOMON ANOINTED

DAVID had another son, Adonijah, who wanted to be king. He made a great feast for his friends and tried to persuade them to go and make him king. When David heard this he commanded his servants to take his mule and have Solomon ride upon it to Gihon where he should be anointed. They did as David commanded and the people rejoiced and cried: God save King Solomon! Adonijah feared Solomon. Solomon said no harm should be done him. David prayed, asking that Solomon and the people would obey God's laws. Solomon was made king of Israel. And David died.

Copyright, 1922, by The McClure Newspaper Syndicate.

London-Day-By-Day

BY O. O. McINTYRE

LONDON, Aug. 30—The London music hall! It has been glorified in song and story. Patrons of small time vaudeville in America would yell "Get the hook!" or walk out at any music hall performance. Most of the music halls are in the East End, near Soho, and are patronized chiefly by slummers and denizens of the section.

The one at Battersea Park which I attended was notable chiefly for its vulgarity and the labial technique of the audience in booing performers. Not a single act was applauded. But they went on gamely amid the jeers.

Americans here tell you of the dislike of the English for the Yankee. The only evidence I have seen is at the music hall. An American performer was the central figure in a sketch. He was really amusing, but in the middle of the act he said "I will spend every dollar I have to find her." The audience stood and mouthed its disgust.

An American, who has lived here, said the word "dollar" proved his origin. Had he said "pound" instead there would have been no demonstration. I think he was right for an Englishmen behind me—a sort of Bruce Bairnsfather's Old Bill—shouted "A Yankee rotter!"

Between acts the audience leaves the stalls and drifts out to the bars where they are served with beer and ale for three-pence a glass. Young toffs in silk toppers—really clerks on parade—imitate the dandies of Picadilly and actually suck the heads of their canes. And all wear white spats.

The music hall audiences are partial to the old timers who reigned in the days when the music hall was an institution. They shout to them to sing old favorites. Most of them wanted to hear "Say No John" and "The Top of the Hill," but no performer sang these ditties.

The nearest contact I have had with nobility was to be seated at an adjoining table in a Strand Cafe to the Duke of Manchester, who married an American girl. The Duke is almost white haired but his companion was an extremely young and pretty girl. I noticed that the Duke was very careful in adding up the amount of his check and that his tip was an amount that a haughty New York waiter would not deign to pocket.

This morning my wife and I rode atop one of the gaudy sign plastered London buses past Buckingham Palace, where George and his wife reside when they are in town. A bobbie stood at each iron gate and up and down marched the red coated, plush batted sentries. I saw two men in high hats and frock coats walking along a walk to the entrance. I wanted to shout that there was nobody home for I read in the Times this morning that the King and Queen were entertaining at their country home. But after all they might have thought it impertinent.

Getting a haircut over here is like going to court, except you don't have to wear knee breeches. There are no barber poles or barber signs, merely the words, "Hair Cutting." The barber slips you into a long white shroud and then hands you a menu so that you may select just what you want. Being broad-minded I picked a "Shropshire Cut" to see what it was like. There was nothing to it—he merely cut my hair—but it costs sixpence extra. Afterward the barber brushes you off, gets your hat, follows you to the entrance and salaams you out. Then probably laughs until the next sucker arrives.

(Copyright 1922, by The McNaught Syndicate, Inc.)

HOW TO START THE DAY WRONG—BY BRIGGS

Copyright 1922 N. Y. Tribune Inc.

Philosophy

The only pleasures enjoyed are those that are earned.

Measure the appreciation you bestow by that which you desire.

No man's steady character will enable him to keep cool in warm weather.

Who was it that said that of lies there were three kinds—"Lies, d—lies and statistics?"

The fact that a man has the sleeping-in-church habit is no sign that he will find rest in heaven.

We wonder what a preacher does when he feels like making a few remarks that would not look well in print.

No woman should give way to grief. Let her bob her hair and wear them rolled and everything may come out all right.

The Reason Why

"Now suppose," said a Canadian temperance lecturer, "I had a pail of water and a pail of beer and brought on a horse, which of the two would he take?"

"He'd take the water," came a voice from the gallery.

"Exactly," said the lecturer. "But why should he take the water?"

"Because you'd beat him to the beer."

Details Needed

A woman, blessed with a masterful disposition and considerable personal property, died, leaving behind her a will in which her husband was cut off with a dollar, on the ground that he had deserted her a year before.

The lawyer finally located the man and broke the news gently by telling him that he had received only a small bequest.

"How much?" carelessly asked the man.

"One dollar."

With the same carelessness, the man turned toward the door. Just as he reached it, however, a sudden thought struck him.

"Say," he called back anxiously. "Did she specify what I was to do with this dollar?"

Risky

"Traveling always is dangerous," remarked the first tramp.

"Yes?" yawned the second tramp.

"Yes," continued the first tramp, "if you travel on a freight the brakeman is liable to kick you off, and if you travel in a Pullman the porter is sure to brush you off."

A Helpful Spouse

Hubby—What did you do with all those unpaid bills?

Wifey—I saw they were beginning to worry you, dear, so I destroyed them.

Spasmodic

Passenger: "Say, does this car always make this noise?"

Driver: "No, only when it's running."

—Tennessee Mugwump

IF YOU ARE WELL BRED

You remember that the place of a man, when walking with two women, is on the outside, not sandwiched between the women.

It is never considered correct for a man to take a woman's arm unless she is feeble and needs assistance.

For a man to grasp her firmly by the elbow when crossing the street is also a social error.

EVERETT TRUE BY CONGO

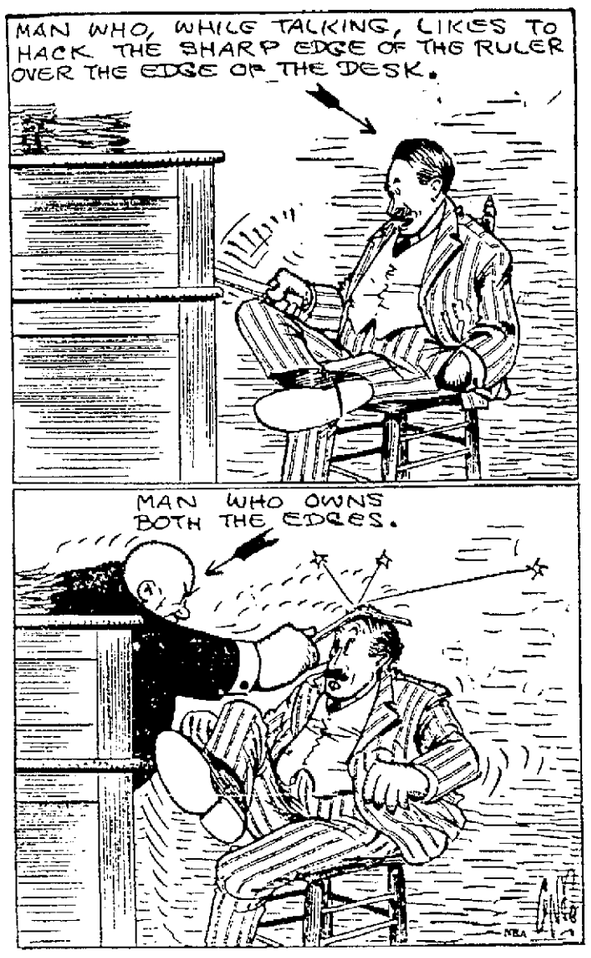

Doc Koko's KOLUM

The Conqueror

Man has conquered the air.
"His plane crashed in a cypress swamp;
The teeth of the giant sawgrass tore off his clothes,
Clouds of mosquitoes assailed him,
A panther chased him into a tree-top;
Naked, wild and hungry,
The rescuers found him."
Man has conquered the air.

The Martin

No matter what business we're in or how well off we are, ther's times when we all say, "Gee, I'd love t' be a policeman." It hain't been so very long since a woman stayed at home when she "didn' have a decent dress t' her name.

Copyright Nat'l. Newspaper Service.

THE OLD HOME TOWN BY STANLEY

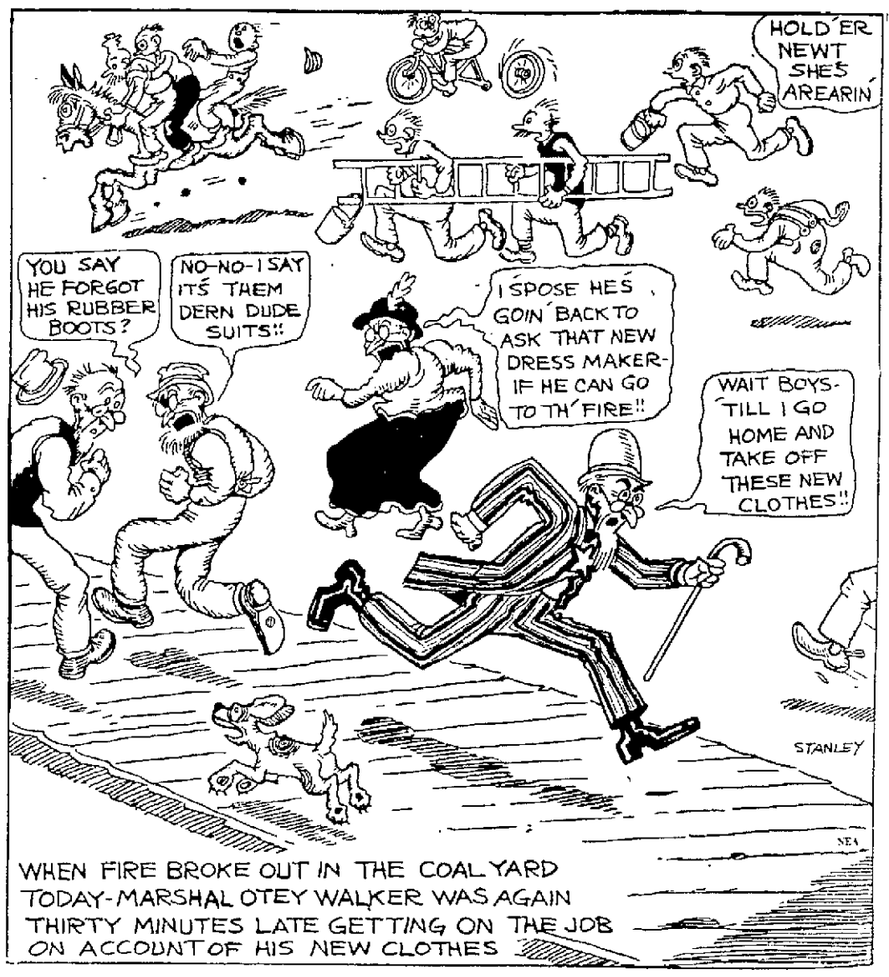

POLLY AND HER PALS

EVERYBODY WILL AGREE WITH ASHUR BY CLIFF STERRETT

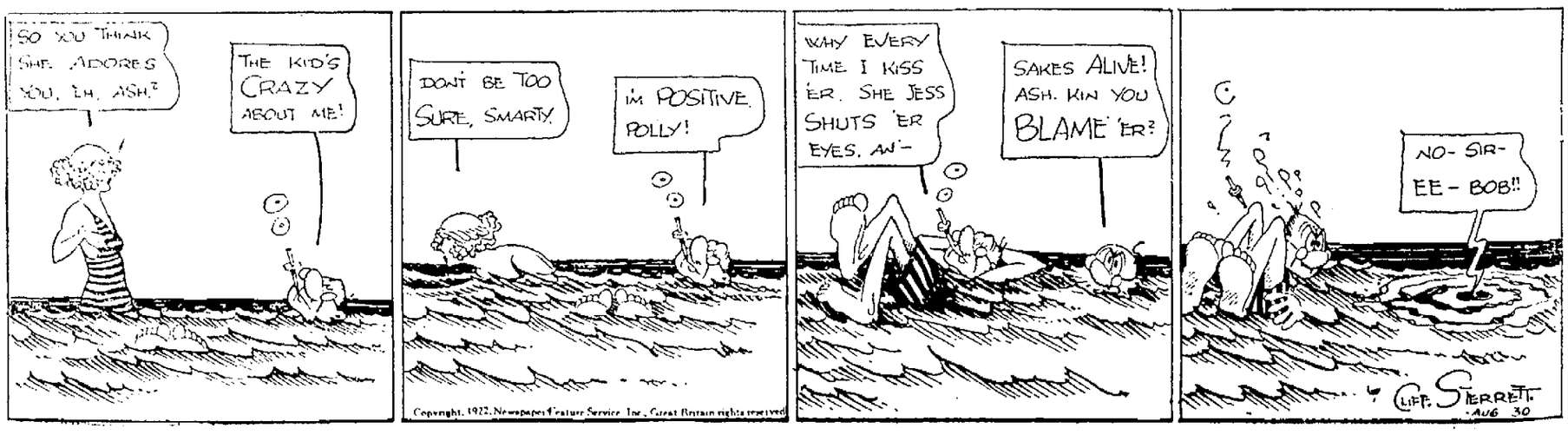

Copyright, 1922, Newspaper Feature Service, Inc., Great Britain rights reserved